Newmarket News

Wednesday, May 13, 2015 newmarket-news.co.uk | Part of the Cambridge News series | 50p where sold

Manchetts
Van hire from £49 a day
01638 661113

Facebook fans fund surgery for abandoned dog

Story on page 7

EDWARD'S A MODEL SCHOOLBOY

Feature on page 18

Carnival time

– See The Guide page 22

FOR BREAKING NEWS AND UPDATES VISIT OUR WEBSITE: NEWMARKET-NEWS.CO.UK

'We'll get a cinema in the next 5 years': MP

■ NATALIE ROBINSON

NEWMARKET will have its own cinema once again within the next five years.

That is the pledge from Matthew Hancock, who was re-elected as MP for West Suffolk last week.

Speaking to the *News* yesterday, Mr Hancock, who held his seat with 25,684 votes, said: "One of the things I have heard time and time again throughout the whole of the last parliament is the appetite in town for a cinema.

"Looking to the future, this is something we can undoubtedly bring.

"It will require effort and hard work to find the right site and I will look at all the options – this is a viable proposal."

Newmarket lost its last cinema in around 1977 when the Kingsway closed its doors and was converted into a social club.

The Kingsway had opened in 1926 in the building which is now Innocence nightclub on the High Street.

Prior to the Kingsway, the Victoria Cinema operated during the Great War and the early 1920s.

The building, which was in the Victoria Mansions, also on the High Street, was demolished in the 1970s.

BRING IT BACK: The Doric cinema, which was in the De Niro's building on the High Street, closed in 1964. MP Matthew Hancock is pledging to get a new cinema in Newmarket in the next five years.

In March 1937, the Doric cinema opened in the building which, until recently, housed De Niro's night club on the High Street.

The Doric closed in July 1964 and then stood empty until 1979 when it became the Cabaret Club.

The building could now be turned into apartments under latest plans submitted to the council.

Mayor of Newmarket, Rachel Hood, who retained her town council seat but lost her place on the district council in last week's elections, welcomed the MP's promise for Newmarket. She said: "Matthew Hancock has made it very clear that he will be working hard to help us achieve a cinema in Newmarket and that will be hugely welcomed.

"Schooling provision in Newmarket has been vastly increased and we hope to keep more of our young and old people in the town and occupied with leisure activities which should include a cinema."

Mr Hancock said he did not yet know of a site that would be suitable for the cinema and said he would remain "incredibly open minded" but an independent type cinema would be preferred.

He added: "There has been a small growth in picturehouse type cinemas around the country.

"We have seen this in both Cambridge and Bury where there are very successful picturehouse type cinemas."

A spokesperson for Forest Heath District Council said a cinema for the town had already been discussed and welcomed locally.

The spokesperson said: "It is very clear in the Newmarket Vision action plan that a cinema is a priority for people in Newmarket and we are already actively exploring how it could be delivered."

Cllr Bill Sadler, who was also re-elected to the town and district councils last week, also welcomed the plans.

He said that the cinema was something that was always mentioned by local people as what they wanted.

He said: "A cinema would be a good thing for the town. We are not thinking of a multiplex but something smaller.

"Every time we have done any surveys of what people want the overwhelming response is always a cinema. If Matthew Hancock can produce that he will have earned his votes."

What do YOU think?
Email us at editorial@newmarket-news.co.uk or visit newmarket-news.co.uk

■ Do you have memories of the old cinemas in Newmarket? What do you think of these new plans?

Email: Natalie.robinson@cambridge-news.co.uk

INSIDE

■ Full election coverage and results – pages 4-5
■ Plans for former De Niro's nightclub building – page 3

CAMBRIDGE KITCHENS & BATHROOMS
The complete kitchen and bathroom design and installation service

Bishop's Stortford
48 Hockerill Street
Bishop's Stortford CM23 2DW
Tel. 01279 501642

Cambridge
297 Mill Road
Cambridge CB1 3DF
Tel. 01223 213266

Newmarket
3 The Avenue
Newmarket CB8 9AA
Tel. 01638 560778

www.cambridgekitchens.co.uk

Free 'Neff Premium range' appliances up to the value of £2000 with all fitted kitchen, see instore for full details

Winners of best homes and interiors business 2014 as voted by readers of the Cambridge Magazine

Advertise games online

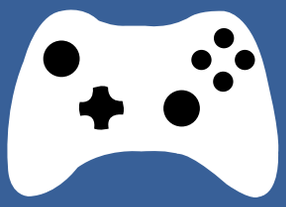

cambridge-news.co.uk/bookonline

The New Wellington

81 Cheveley Rd, Newmarket CB8 8AD 01638 662137

Live Music
Saturday 16th May
Basketcase

Quiz Night
Wednesday 20th May
Please ring to book a table as we get very busy.

Fish & Chips to eat in or takeaway.
£7.95 every Wednesday.

A LA CARTE RESTAURANT, OAP SPECIALS, SUNDAY LUNCH.

We show BT Sports and Sky Sports, Racing UK and At the Races. Free wi-fi.
"Still the best meeting place"

©LW

Newmarket News Escorted Holidays

Valletta, Mdina & the wonders of Malta

Flying direct from an airport near you
Departing November, December 2015, February, March & April 2016

Discover and explore one of the Mediterranean's most highly favoured and truly fascinating holiday havens.

Our price includes

- Enjoy a week of winter sun
- Included tours and visits to Valletta, Gozo, Mdina, Mosta and Three Cities
- Traditional maltese evening
- Seven nights' three-star superior half-board accommodation (four-star upgrade available for a supplement)
- Return flights from London Stansted & London Luton
- Coach travel and transfers
- Fully escorted by a friendly, professional tour manager

Berlin, Colditz & Dresden

Flying direct from an airport near you
Departing 14, 21, 28 Jun, 2, 5, 12, 16 Jul, 13, 18 Sept, 4, 11, 18 & 22 Oct 2015

This wonderful value break takes in three of the former East Germany's most glorious cities - reunified Berlin, newly sparkling Leipzig and stunning Baroque gem Dresden – and visits the famous POW castle at Colditz.

Our price includes

- Return flights to Berlin from London Stansted & London Luton
- Return airport-to-hotel transfers
- Two nights' bed and breakfast accommodation at the three-star Hotel Tiergarten in Berlin, and two nights' bed and breakfast accommodation at the three-star Park Inn Hotel in Dresden
- Included tours of Berlin, Leipzig and Dresden
- Guided visit to Colditz
- The services of a tour manager

0330 160 7748 | Quote CEN | newmarketholidays.co.uk/cen

Calls are charged at a standard local rate. Operated by Newmarket Air Holidays Ltd. ABTA V7812, ATOL protected 2325. Prices are per person, based on 2 sharing. Subject to availability. Single supplements apply. Terms and conditions apply. These suppliers are independent of Local World. When you respond, the holiday supplier and Local World may contact you with offers/services that may be of interest. Please give your mobile or email details if you wish to receive such offers by SMS or email. We will not give your details to other companies without your permission.

ABTA The Travel Association

Woman said to have hidden suspect

A WOMAN has been charged with helping a murder suspect avoid police capture.

Natalie Crawt, 23, appeared at Cambridge Magistrates' Court yesterday accused of helping Mark Mosley, who is to stand trial for the murder of Jessie Smith.

Crawt, of Strawberry Field, Pulborough, is charged with paying for accommodation and organising transport for Mosley and his family following the fatal shooting near a traveller's site in Burwell on January 1.

Crawt only spoke to confirm her name and address.

She will appear at Cambridge Crown Court on May 19.

Mosley is due to stand trial on September 7.

The 42-year-old has pleaded not guilty to murder and attempted murder of Paul Smith both on New Year's Day.

Mr Smith, 36, of Common Road, Potton, Bedfordshire, died following an incident in First Drove, Burwell, in the early hours of January 1.

Kevin's trekking the Great Wall in memory of Holly

■ JORDAN DAY

THE father of murdered schoolgirl Holly Wells is to trek along the Great Wall of China in memory of his daughter.

Kevin Wells, 51, from Soham, will spend seven days taking on the challenging terrain of the ancient wall, which was built over 2,000 years ago and is one of the Seven Wonders of the World.

Kevin, who lives with his wife, Nicola, 48, in Red House Gardens, is putting his stamina to the test to raise money for Grief Encounter – the charity he has been patron of since 2004.

In August 2002, Kevin and his family's and friends' lives changed forever.

Their daughter, Holly, and her friend, Jessica Chapman, both 10, were murdered by school caretaker Ian Huntley in what turned out to be one of the most high profile murder cases in the UK.

Huntley was convicted in December 2003 of the girls' murder and sentenced to two terms of life imprisonment, with the High Court later setting a minimum term of 40 years.

Huntley had disposed of the bodies near RAF Lakenheath, where they were discovered on August 17 by a local farm worker.

NEVER FORGET: Kevin Wells, right, and Ali Msabaha, one of his friends who will join him on the trek

His girlfriend, Maxine Carr, was the girls' teaching assistant at St Andrew's Primary School. Carr had provided Huntley with a false alibi and was sentenced to 21 months for perverting the course of justice.

Kevin is being joined on the challenge by two friends, Robert Wright, from Dullingham, and Ali Msabaha, from Soham, and together they hope to raise around £20,000 for Grief Encounter.

Kevin, who runs a contract cleaning and window cleaning business, said: "After losing Holly, I both witnessed and experienced the effects that bereavement and the grieving process can have on your life and your future.

"We will never forget Holly but life does move on; it has to, and the intensity of your grief does diminish as the years pass. Grief Encounter helped us learn how to manage our grief and that is why I will never stop supporting the charity."

Kevin and Nicola became grandparents 18 months ago as their son, Oliver, now 25, and his partner, Lydia Chambers, had a son, Ethan. Lydia is due to give birth to their second child in June.

The Great Wall of China trek is in October.

To donate, visit www.justgiving.com/Kevin-Wells-CharityChallenge, www.justgiving.com/Robert-WrightCharityChallenge or www.justgiving.com/Ali-MsabahaCharityChallenge.

Man guilty of petrol station stabbing

A MAN has been found guilty of stabbing a shopper 'without warning or provocation' at a petrol station in Soham last year.

Edward Parker, of Orchard Row, Soham, stabbed his 34-year-old victim in broad daylight at the BP station in Fordham Road, Soham on September 4.

His victim was looking at the sandwiches in the shop area of the station when he was stabbed in the abdomen with a large knife.

Parker did not know his victim and stabbed him in an "unprovoked attack".

Emergency services, including the East Anglian Air Ambulance, were called to the scene and found a man with a "serious stab wound to his upper body".

He was taken to Addenbrooke's Hospital after the attack with "serious but not life threatening injuries",

The man had a 4cm deep wound which required surgery. The knife was recovered at the scene, police said at the time.

Parker was found guilty of wounding with intent to cause grievous bodily harm after a trial at King's Lynn Crown Court which ended on Thursday.

Detective Constable Peter Ware said: "This was an unprovoked and vicious attack which resulted in a significant injury for its victim and a great deal of distress to several witnesses.

"Luckily, incidents of this nature are extremely rare and this was an isolated event.

"I hope this result today will give the victim some comfort that justice has been done."

Parker was remanded in custody for sentencing at a later date which has not yet been set.

Plans submitted for flats on site of De Niro's club

NATALIE ROBINSON

POOR STATE OF REPAIR: De Niro's building in Newmarket could be transformed into 46 apartments

FORMER nightclub De Niro's could be turned into flats under new plans submitted to the council.

The club, which closed last year, could be refurbished into 36 one and two-bedroom apartments.

The application also proposes office space on the ground floor.

Plans submitted to Forest Heath District Council (FHDC) by the Murfet Group said: "The site is dominated at present by the now vacant De Niro's building on the High Street frontage to the site of approximately 25,000 square feet in total floor space which is in a poor state of repair having been starved of investment or maintenance for some time.

"It is important to note that in recent years the previous owners have struggled to retain its viability in leisure use, the site having been the subject of various changes, adaptions, refurbishments over that period.

"The current site does not work as a commercial site, due to its size, location and facilities.

"The nightclub over the years has been reduced due to the decreasing number of visitors."

In 2004, the site was given outline planning permission for the erection of a block of flats in the car park of the building.

In the current application, the Murfet Group have proposed this building is erected for ten affordable dwellings, in the separate block, with the remaining 36 planned units to be built in the De Niro's building.

The separate building would be erected in a lower parking area of the Grosvenor Yard car park, which the developers said was currently "largely under utilised", where a hand car washing business is currently located.

A new access point will be created for the apartments while they will also be given spaces in the car park.

The application would provide 31 car parking spaces, it said, and added that current traffic measures for the site would be "adequate" because visitors to the building would go from 1,500 patrons when it was a nightclub to only the flat tenants and their visitors.

The application added: "The aim of the applicants is to bring this rather tired building back into a productive use by providing much needed residential accomodation and retaining an employment use on the ground floor."

It adds that they want to bring the building "which is extremely tired at present" into a "productive use".

Have your say

Comment on this story at newmarket-news.co.uk

Woman injured in A142 crash

A WOMAN was taken to hospital after a collision with a stationary lorry.

The crash happened on A142 near Newmarket at 10.40pm on Saturday, when the car in which she was travelling was in collision with an articulated lorry parked in a layby.

The East Anglian Air Ambulance and East of England Ambulance Service went to the scene.

The woman, who was in her 20s, was taken to Addenbrooke's with chest injuries. No-one else is believed to have been injured.

A spokesman for SuffolK Accident Rescue Service (SARS) said: "A volunteer doctor from SARS was mobilised to a serious road traffic collision on the Fordham Road, just north of the A14. The incident occurred at around 22.40 when a car was involved in a collision with an articulated lorry parked in a layby.

"A team from the East Anglian Air Ambulance later arrived on scene and the patient was taken by land ambulance to Addenbrooke's hospital for further checks."

COUNTING UP: Newmarket Academy students with some of the change collected

Fundraising for Nepal at Academy

MOUNTAINS of spare change was collected at Newmarket Academy last week to raise funds for the Red Cross following the disaster in Nepal.

Students decided they would collect coins and build their own Mount Everest after seeing the devastating scenes in the country.

Academy student Emily Gleed said: "Seeing the disaster on television, we knew that we had to do something to help.

"We are so grateful to all of the students and staff that donated money."

More than £150 was collected for the charity from the event, with other students also baking cakes to raise cash, handing over an extra £47.60.

the menu
dine out for £10

FEELING hungry? Our ever-popular Dine Out for £10 promotion has returned, in association with our sister paper, the Cambridge News.
The offer, which runs until Friday May 29, 2015, gives you the chance to enjoy great value meals out at the host of pubs and restaurants listed below. Whether you fancy a tasty steak, a fabulous fish dish or a vegetarian feast, there will be something for you with our mouth-watering offer.

HOW TO TAKE UP THE OFFER

1 Collect three tokens – of which two MUST be from those being published regularly in the Cambridge News.
The third can also be from the News, or taken from this newspaper. Alternatively, visit cambridge-news.co.uk/food-and-drink to print off a bonus token. You'll also find an interactive map guide to the venues taking part, including the times and days of the week when the offer is valid.

Cambridge News
dine out for £10
BONUS TOKEN
2015
Your name
Your email
Complete this if you are happy to be contacted about similar offers

2 Phone to book a place at your chosen restaurant, stating that you wish to take advantage of the 'Dine Out for £10' offer. Please note, the venues are running the offer at certain times and days of the week.

3 Present your tokens as you order your food. Three tokens entitle two people to dine for £10 EACH on the special Cambridge News menus – excluding drinks. If more than two people are dining you'll need more tokens: six for 3-4 people, nine for 5-6 people etc.

TERMS & CONDITIONS
Offer is subject to availability.
Offer runs until Friday, May 29, 2015.
Those failing to present the correct number of tokens will not be entitled to use the offer.
Photocopies will not be accepted.
Issues concerning food or service should be taken up with the venue concerned.

RESTAURANTS AND PUBS IN OUR OFFER

Burleigh Arms
9-11 Newmarket Road, CB5 8EG, 01223 301547
Two courses for £10,12-9pm

La Pergola
Cambridge Road, Harlton, CB23 1HA, 01223 260005
A choice of pizza, pasta and dessert from £10, Tue-Thu 6-9pm, Tue-Fri 12-2pm

The Fox
2 North St, Burwell, CB25 0BA, 01638 741267
Main plus starter or dessert for £10 (off the set menu) Tue-Thu 6.30-9pm

Hare & Hounds
60 High St, Harlton, Cambridge, CB23 1ES, 01223 262672
Main course and dessert for £10 Tue-Thu and Sat 12-2pm and 6-8.30pm

La Margherita
15 Magdalene Street, Cambridge, CB3 0AF, 01223 315232
Two courses £10. Three courses £13.50. Selected food from set menu. Mon-Fri 12-3pm and Mon-Thu 6-10pm. Maximum 6 people. Must purchase beverages.

Don Pasquale
12 Market Hill, Cambridge, CB2 3NJ, 01223 367063
Two courses for £10 from special *News* menu Mon-Thu from 5pm.

The Bengal Fox
2 North Street, Burwell, Cambridge, CB25 0BA, 01638 605559
Papadum and chutney OR onion bhajis with any main from our 'Spice Rack' selection, rice and naan for £10.

Moza Indian
Cambridge Leisure Centre, Clifton Way, CB1 7DY, 01223 413337
All you can eat for £10, Sun-Thu.

The Railway Vue
163 Station Road, Impington, CB24 9NP, 01223 232426
Two courses from set menu. Lunch and dinner Mon-Wed

The White Horse
20-22 High St, Milton, CB24 6AJ, 01223 860327
Two courses from the main menu. Mon-Wed and Sat lunch 12-2.30pm. Mon-Sun evenings 5.30-8.30pm.

Lion & Lamb
High Street, Milton, Cambridge, CB24 6DF, 01223 860202
Main course and pudding for £10. Mon-Thu 12-3pm and 6-9pm from our Dine Out for £10 menu. Only valid when a drink is purchased with meal. Please book in advance quoting Dine Out for £10 offer.

Hotel Felix
White House Lane, Huntingdon Road, Cambridge, CB3 0LX, 01223 277977
Two-course lunch for £10 12-2pm Mon-Fri. Drink to be purchased with every meal.

Zara
1 Hinton Way, Great Shelford, Cambridge, CB22 5AX, 01223 846668
Two courses for £10 Mon-Thu 12-2pm and 5-10pm.

The Waterman
30 Chesterton Road, Cambridge, CB4 3AX, 01223 323813
Breakfast or lunch two courses for £10.

The Queens Head
48 Royston Road, Harston, Cambridge, CB22 7NH, 01223 870693
Starter and main or main and dessert from the set menu. Tue and Wed, 12-2.30pm and 6-9pm.

Square & Compasses
46 High Street, Great Shelford, Cambridge, CB22 5EH, 01223 843273
Two courses for £10 Tue, Wed, Sat evenings.

The Merchant House
Ramsey Road, St Ives, PE27 5BZ, 01480 718282
Two courses for £10 from the lunchtime menu available Monday to Saturday inclusive, 12-2.30pm.

Zafra
5 The Green, Finchingfield, Braintree, Essex, CM7 4JS, 01371 810501
Two courses for £10.

Slepe Hall
Ramsey Road, St Ives, Cambridge, PE27 5RB, 01480 463122
Special set two-course lunch for £10 available Mon-Fri 12-2pm.

The White Horse
118 High Street, Barton, CB23 7BG, 01223 262327
Mon-Thu lunch and evening. Chose selected items from our main menu.

The Garden Kitchen
82 Mill Road, Cambridge CB1 2AS
Two wraps and two hot drinks for £10. Opening times: Mon-Fri 8am-6pm, Sat 8.30am-3.30pm, Sun closed.

RE-ELECTED: Matthew Hancock, centre, said it "was humbling" to be returned to his seat. From left, Michael Jefferys (Labour), Julian Flood (UKIP), Matthew Hancock (Conservative), Elfreda Tealby-Watson (Lib Dem) and Niall Pettitt (Green), with Rev Canon Graham Owen, who chaired a hustings event in the run-up to the election

UKIP in second place in the fight for West Suffolk

HANNAH MIRSKY & NATALIE ROBINSON

INCUMBENT Conservative MP Matthew Hancock held his seat comfortably in West Suffolk, with 52.2 per cent of the vote, or 25,684 votes.

In second place was UKIP's Julian Flood, who polled 10,700 votes, 21.7 per cent. Mr Flood beat Labour candidate Michael Jefferys, who received 8,604 votes, 17.5 per cent off the total.

Liberal Democrat Elfreda Tealby-Watson received 2,465 votes (5 per cent) and Green Niall Pettitt received 1,779 votes (3.6 per cent).

Turnout was 64.9 per cent. 49,429 ballot papers were counted, out of a possible electorate of 76,198.

Mr Hancock laid out his priorities for Newmarket. He said: "It's important to keep improving the facilities in the town. We have made progress on the High Street and filling empty shops and improving the Guineas Centre over the last few years but we know there's a way to go.

"The other most important thing is looking to make sure we can get the investment and employment to get new jobs in the area."

Mr Hancock also said he would be working to link the town and racing together.

He said: "There are many towns around Britain which are increasingly similar and identikit. Newmarket is not one of those and we should cherish that fact.

"My aim has always been to bring the benefits of racing and make sure the whole town benefits from those. I see no need for a division between racing and anyone else. It's a matter of all working together to support the town we love and making sure it works for everyone who lives here."

UKIP candidate Julian Flood said: "I would have liked more, obviously I would have liked to be an MP. As a county councillor when I ask questions I get answers, and I imagine as an MP you get even better answers. But it's a great result for the party."

Labour's Michael Jefferys said: "Clearly I was very disappointed. I did expect to do better, but the swing across the country clearly affected the result in West Suffolk."

Niall Pettitt said: "Overall it's clear the voters have lost this one. A quarter of the votes have gone to a party with less than two per cent of seats. I think there will be a strong campaign for a more proportional system."

Course and town united on council

THE director of Newmarket Racecourses will be representing local residents on the town council.

Amy Starkey (452 votes) was elected in the All Saints Ward in Thursday's election alongside Conservatives John Morrey (712) and Philippa Winter (583) and West Suffolk Independent Chris O'Neill (527).

Amy said: "I live in Newmarket and I really enjoy my job at Newmarket Racecourse.

"Through being a town councillor I can bring something back to the town.

"In the three years I have worked there, I have been trying to bring the racecourse further into the community. I want the racecourse to be a good neighbour.

"It's about strengthening those links with the local community. The future success of Newmarket is increased visitor numbers and an improved high street.

"These things that would be good for the town would be good for the racecourse and it's that important natural synergy."

In the Studlands ward, Michael Anderson kept his seat as it was uncontested.

Andrew Appleby (742) and Neil Vollenhoven (629) for the West Suffolk Independents, Warwick Hirst (748), John Berry (777) and Rachel Hood (748) for the Conservatives were elected for Severals ward.

In St Mary's, Conrad Allen (346), Janet Clarke (634), and Bill Sadler (703) were elected with Conservative Jacko Fanshawe (928) UKIP's Dave Hudson (843), Labour's Michael Jefferys (843) and Independent Steven Maddox (559).

New party takes role of main opposition for district council

■ NATALIE ROBINSON

FOREST Heath District Council held its Conservative majority in last week's elections – but a new independent party has become the main opposition.

The West Suffolk Independents launched on January 1 this year with the purpose to make sure the "decisions taken by local councils are truly representative and in the best interests of the whole community and not dictated by party politics".

The party won seats in the Exning ward with Simon Cole and in the Severals Ward with Ruth Allen and Andrew Appleby.

Simon Cole, leader of the group, said: "We also, due to now having Severals representation, intend to take a much closer look at Newmarket in the interests of everyone – not just horse trainers.

"We firmly believe that we can make the future of Newmarket better for everyone, without having a 'them and us' situation.

"We can make Newmarket an attractive area for future investment in horseracing, retail, leisure and light industry and provide the stability investors want and need to see when committing to a place to come."

He added: "There can be a lot more to Newmarket than the equine cluster and that cluster of expertise can grow just fine along with everything else."

In a shock result, both Warwick Hirst and Rachel Hood, Newmarket's mayor, lost their seats on the district council after standing in the Severals ward, losing out to Michael Anderson (Conservatives) and the two West Suffolk Independent candidates.

Rachel Hood did not wish to comment on the reason why she had lost her seat but said: "This was a democratic process and I wish the successful candidates luck for the future."

Leader of the district council, James Waters, also kept his seat in last week's election, acting as a Conservative councillor in the Eriswell and The Rows ward.

The leader won 869 votes locally, earning a place alongside David Bowman for the Conservatives and earning a place over Rosalind Hamill and John Smith for the West Suffolk Independents.

Tim Huggan, the only Liberal Democrat on FHDC, was also replaced in the Manor ward, of Barton Mills, Worlington and Freckenham, replaced by Conservative Brian Harvey.

IN: Colin Noble (Lakenheath)

Stephen Edwards (All Saints)

Robin Millar (All Saints)

Rona Burt (Iceni)

IN: Simon Cole (Exning)

James Waters (Eriswell/The Rows)

Ruth Allen (Severals)

Andy Drummond (St Mary's)

IN: Bill Sadler (St Mary's Newmarket), left, and Andrew Appleby (Severals), below

Councillors voted on to district council:

EXNING
Simon Cole (West Suffolk Independents) 555 votes.
ICENI (Tuddenham, Icklingham Gazely)
Rona Burt (Conservative) 678 votes.
MANOR (Freckenham, Worlington, Barton Mills)
Brian Harvey (Conservative) 528 votes.
SOUTH (Moulton, Kentford, Dalham)
James Lay (Conservative) 663 votes.
MARKET (Mildenhall)
John Bloodworth (Conservative) 914 votes
Ruth Bowman (Conservative) 805 votes.
ALL SAINTS (Newmarket)
Stephen Edwards (Conservative) 760 votes.
Robin Millar (Conservative) 666 votes.
LAKENHEATH
Louise Marston (Conservative) 979 votes.
Colin Noble (Conservative) 839 votes.
ERISWELL AND THE ROWS (West Row, Beck Row, Eriswell)
David Bowman (Conservative) 923 votes.
James Waters (Conservative) 869 votes.
GREAT HEATH (Mildenhall)
Louis Busuttill (Conservative) 663 votes.
Nigel Roman (Conservative) 668 votes.
SEVERALS (Newmarket)
Ruth Allen (West Suffolk Independents) 929 votes
Michael Anderson (Conservative) 1,116 votes.
Andrew Appleby (West Suffolk Independents) 931 votes.
ST MARY'S (Newmarket)
Chris Barker (Conservative) 876 votes.
Andy Drummond (Conservative) 784 votes.
Bill Sadler (Conservative) 855 votes.

Did you witness parking dispute?

'RACIALLY aggravated language' was used during a dispute over parking in Exning last week.

Police are appealing for witnesses after a 'verbal altercation' between a man and a woman outside the post office in Chapel Street.

The incident happened at about 5.20pm on Friday, May 1.

Police want to speak to three women who were standing close by during the incident as well as anyone else who may have witnessed the altercation.

Anyone with information should call Pc Simon Collins at the Forest Heath Neighbourhood Response Team on 101 quoting NE/15/756.

Alternatively, call Crimestoppers anonymously on 0800 555 111.

Kentford Manor

A care home as individual as you are

Kentford Manor is a purpose-built, luxury nursing home. We provide residential, nursing, memory, rehabilitation and respite care. We provide dedicated support for our residents at every stage of their care needs.

Dementia Awareness Week

A Joke a Day
Tuesday 19th May 2.15pm
Simon Gibson will talk about his book 'A Joke a Day' and his work with Alzheimer's Research UK.

Memory Café
Wednesday 20th May 10.00am
Relax and meet like-minded people. Amanda Sadler, the region's champion Dementia Educator in 2014, will provide interactive, fun activities to assist understanding dementia.

Golden Oldies
Wednesday 20th May
2.15pm - 3.30pm
A fun and informative discussion with Healthcare professionals Juliet Bevan and Maggie Woodhouse from West Suffolk Hospital, who will speak about what is 'normal' and 'not normal' about getting older.

Friends, family and visitors are welcome to these events. We look forward to meeting you.

We welcome visitors and if you would like more information or to view **Kentford Manor**, please contact **Christine Davies**, Home Admissions Adviser:
T: 01638 555 090 **E:** haa.kentford@gracewell.co.uk
W: www.gracewell.co.uk
Jeddah Way, Kennett, Newmarket, Suffolk CB8 8JY

GRACEWELL HEALTHCARE
Luxury care homes

gracewell.co.uk

Newmarket News

The Newmarket News is your truly local newspaper for the town and surrounding villages. We pride ourselves on producing publications for the community and about the community and aim to provide the very best service for readers and advertisers alike.
At the same time, we are constantly looking to improve our title and are always happy to hear from you with suggestions and comments.
If you have any feedback for us then please contact the relevant person or people listed below.

Contacts

EDITOR: Wendy Davey
wendy.davey@cambridge-news.co.uk

REPORTER: Natalie Robinson
natalie.robinson@cambridge-news.co.uk

MANAGING DIRECTOR: Richard Duxbury

MEDIA SALES DIRECTOR: Jonathan Tewson
jonathan.tewson@localworld.co.uk

ADVERTISING
Louise Cohen, account executive
louise.cohen@cambridge-news.co.uk

Kirsty Mulholland, account executive
kirsty.mulholland@cambridge-news.co.uk

Ryan Ferrara, property advertising
ryan.ferrara@cambridge-news.co.uk

HEAD OFFICE
Winship Road, Milton, Cambridge, CB24 6BQ.
Tel: (01223) 434434

ONLINE
www.newmarket-news.co.uk
www.facebook.com/newmarketnews
www.twitter.com/newmarket_news

EMAIL
editorial@newmarket-news.co.uk
advertising@newmarket-news.co.uk
newspapersales@cambridge-news.co.uk

DISTRIBUTION
If you have a query regarding delivery of your Newmarket News or would like to join our team as a teenage or adult newspaper deliverer contact enquiries@thedistributionbusiness.co.uk or call 01582 470504.

To target your business message by leaflet within our distribution areas contact the sales team on 01582 470506, email leafletsales@thedistributionbusiness.co.uk

■ This newspaper conforms to the Press Complaints Commission Code of Practice. If you have any complaint or comments about how we can improve our service to you then please write to The Editor, Cambridge News, Winship Road, Milton, Cambridge, CB24 6BQ.

THE RECYCLED PAPER CONTENT OF UK NEWSPAPERS IN 2011 WAS 78.9 per cent.

The environment is important to us. The Newmarket News is printed on paper produced from environmentally managed forests. **Please recycle this newspaper.**

Published and printed by the proprietors Local World Ltd, PO Box 10177, 50 St George Street, Leicester, LE11 8ED. Registered as a newspaper at the Post Office.

Your Say

Email your letters to: editorial@newmarket-news.co.uk
Post them to Newmarket News, 27 Market Place, Ely, CB7 4NP

TWITTER
Follow @Newmarket_News

COMMENT
Have your say on our stories at www.newmarket-news.co.uk

FACEBOOK
Find us at www.facebook.com/newmarketnews

Featuring your letters, comments, tweets and opinions

What about OUR station?

I WRITE my second letter – the first time was as a concerned pedestrian, and now as a concerned rail user; this time at the story you ran on page 5 in the *News* on May 6.

I cannot believe that Abellio Greater Anglia would consider an upgrade to Kennett station when Newmarket station is in dire need of remodelling.

Newmarket commuters are just as important as those from Kennett and no offence to Kennett people but work has been ongoing there for many months with out much visible progress in my opinion.
As Newmarket is the historic HQ of horse racing, surely on race days when thousands of race goers arrive, a premium station is called for in keeping with the rest of our great town.

Graham Atkins
Periman Close
Newmarket

Queen unveils portrait at National Stud

A ROYAL visit to Newmarket last week saw the Queen unveil a portrait of herself with Ascot Gold Cup winning mare Estimate.

The picture was exhibited at The National Stud, where it has been put on display in the historic Jockey Club Rooms. The Queen unveiled the portrait, which shows her patting Estimate's nose, as part of the Stud's centenary celebrations.

Unfair system

WHAT can we learn from the 2015 election? Two and a half times more people voted for UKIP than for the SNP. UKIP got one MP. The SNP got 56. It seems the me the voting system is ludicrously biased in favour of the Scots.

Also to be noted is that far more people voted for UKIP than voted for the Lib-Dems, yet the Lib-Dems got EIGHT times as many MPs as UKIP did.

This is a mockery of democracy. What happened to the idea that every substantial part of society should have a say in it?

All that can be said for it is that in this case the party who got the most votes won. However, the problem is that fewer people will vote and more people will neither feel part of any great society nor want to contribute to it, if we continue to use a system like the one we have. Only two thirds of the electorate voted. Could it be one-half next time?

The sooner we have a system of proportional representation whereby the number of a party's MPs is in direct proportion to the number of votes it receives, the better it will be for society.

Peter Diver
White Hart Lane
Soham

Thank you

THROUGH the columns of your newspaper, may we express our sincere thanks to the residents of Cheveley Ward, who voted for us to represent them, on East Cambridgeshire District Council, in last week's election.

We will not take the responsibility lightly and look forward to serving the local community during the next four years, and working closely with all four Parish Councils in Cheveley Ward.

Councillors Peter Cresswell
Peterhouse Drive
Newmarket
Mathew Shuter
High Street
Brinkley

It's too much

I WAS interested to read Mr R Ward's letter last week concerning Mr Andrew Appleby.
Having been a regular reader of the *News* since last November, I had been puzzled at to why Mr Appleby manages to have his views printed in the letters section every week?

Surely, if an individual is to be permitted to express his views on a weekly basis, it would be better to give him his own 'opinion' column rather than allowing his views to monopolise the letters page?

For my part, I would prefer to read a wide variety of letters from readers rather than a reiteration of one person's views on a weekly basis.

Sarah Algar
High Street
Cheveley

■ ***Editor's note: We invite and encourage letters from all readers on all topics. Mr Appleby's letters have always related to relevant and topical town centre issues and have triggered many debates on this page as a result. We wouldn't want to silence opinion!***

COMMUNITY NEWS

> > Email your Community News to editorial@newmarket-news.co.uk

>> Red Lodge

BUNBURY YOUNGSTERS CALL THE TUNE

Hard at work rehearsing for a couple of self-written performances at the end of this month in the Millennium Centre, Lavender Close, Red Lodge, are younger members of the Bunbury Players – the production having been written, directed and produced by the youth members of the well-known group.

"Bibbidi, Bobbidi, BOOM!" will burst into life on 28 and 29 May, starting at 7.30pm.both evenings, with doors opening at 7.00pm. Tickets are priced at only £6.00 per head for this fun production, in which some of the best-loved fairytale characters come together.
Tickets for the production, which is directed by 16-year-old Harrison Southgate, can be purchased from the Millennium Centre; Mil-pets in Mildenhall Market Place; or at the Red Lodge Post Office. Box Office is at 01638-552330 or e-mail bunburyplayers@aol.com.

>> Mildenhall

POLICE PUBLIC MEETING IN MILDENHALL

The Riverside House Hotel, in Mill Street, Mildenhall, will be hosting an important meeting at the request of the Suffolk Crime and Police Commissioner on Monday, 8 June, between 6-30 and 8.30pm to which everyone is welcome.

Part of the series of meetings which Mr Tim Passmore is holding round the county, apart from meeting the Commissioner himself, there will be the opportunity to question and give your views to the Temporary Chief Constable, Mr Gareth Wilson, about aspects of county policing.

John Barker

Jonathan set to run for Dobbo in Holland half

A MAN from Exning will be pounding the pavements of Holland this week to raise money for an injured football fan.

Jonathan Cook, of St Wendreds Way in Exning, will be taking part in a half marathon in Leiden, Holland on May 17.

The keen runner is raising money for Simon Dobbin, a Cambridge United fan from Mildenhall who was attacked in Southend on March 21.

A fundraising page, now finished, raised more than £10,000 for the Dobbin family to support them and Simon's aftercare when he leaves hospital – and Jonathan hopes to increase the total again.

Simon is still in Addenbrooke's but is showing signs of improvement, Jonathan said.

"He can move his eyes but there is no speech and they don't know the extent of the damage yet," he said.

Jonathan has so far raised about £250.

He added: "The family are grateful of any donation to help with things like if they have to have the house changed at all when he comes home."

To donate, go to *gofundme.com/joffy64*.

FOR DOBBO: Jonathan Cook is running a half marathon in Holland on May 17 to raise money for the family of Simon Dobbin, a Cambridge United fan from Mildenhall who was brutally attacked in Southend Picture: Keith Heppell

Vets operate after Harley wins hearts on Facebook

JORDAN DAY

TWO days and a couple of social media posts are all it took to start transforming the life of an abandoned Lurcher in urgent need of leg surgery.

The future looked particularly bleak for one-year-old Harley when he arrived at Wood Green, The Animals Charity in Godmanchester with a broken leg and in need of a home.

But, just two days after posting a picture of handsome Harley on their Facebook page, the Wood Green team had received £3,242 in public donations – enabling them to fund crucial surgical procedures at the Animal Health Trust in Kentford, near Newmarket.

Vanessa Cunningham, from Wood Green, said: "Harley was found as a stray in Ely and urgently needed significant surgery for his leg which we knew would be costly.

"Harley prompted a strong reaction among our followers – and very quickly.

"It's thanks to that generous response that we were able to instruct surgery at the Animal Health Trust and will be in a position to find Harley a loving forever home after he has recuperated in a foster home."

ON THE MEND: Harley with Fui Yap and Georg Haimel, who are both members of the surgical team at the Animal Health Trust

Police appeal after flat burglary

A FLAT was broken into in Newmarket last week.

Police are appealing for witnesses after burglars struck at the property in George Lambton Avenue.

The incident happened between noon and 11pm on Thursday, May 7. The thieves caused damage to the inside of the property.

It is not yet known if anything was taken in the theft.

Anyone who witnessed any suspicious behaviour or has information should call 101 or Crimestoppers on 0800 555 111.

» in brief

WINNER: From left, artist Jacquie Jones, Judith Thorpe, Sarah Gregory and son Jack

Auction winners

SARAH Gregory has taken home a new piece of artwork by Newmarket's equine artist Jacquie Jones.

She took home the picture thanks to her mother, Judith Thorpe, who made the winning bid in a silent auction to raise money for the Newmarket Day Centre.

Flower club meet

TOP flower arranger John Chennell will be attending the Burwell and District Flower Club open meeting tomorrow.

Mr Chennell will be demonstrating "seasonal splendour" at the meeting in the memorial hall in Newmarket.

Tickets are £12 each which include light refreshments. Doors open at 6.45pm, the demonstration begins at 7.30pm. Buy tickets on the door, or call 01223 812610.

FREE LISTINGS online

classified market PLACE

Advertise games online...
cambridge-news.co.uk/bookonline

Family Announcements
Call 01223 434343

Deaths

POOL
John

Passed away suddenly at home on 2nd May 2015, aged 66 years.

Beloved Son, Brother, Uncle and friend.

Funeral service to be held at Cambridge City Crematorium, West Chapel on Thursday 21st May 2015 at 10.30 am.

Family flowers only, donations if desired, to The British Heart Foundation or East Anglian Air Ambulance c/o

Co-operative Funeralcare, 34 James Street, Cambridge, CB1 1HX

CHERISH MEMORIES OF YOUR BELOVED FOREVER

Find peace in your time of loss by placing a family announcement in remembrance of your loved one.

Read a decade of tributes in memoriam by visiting family-announcements.co.uk

Family Announcements

Funeral Services

Richard Stebbings Funeral Service Ltd

- Independent family owned & run business
- Personal 24 hour service
- Private Chapel of Rest
- Pre-payment funeral plans
- Monumental masonry
- Floral tributes

Funeral Director: Richard Stebbings Dip FD, BIFD
Member of the Independent Funeral Arbitration Scheme

Kendal House, Cambridge Road, Impington, Cambridge

01223 232309

WOODLAND WISHES
NATURAL BURIALS & CREMATIONS FROM £1,500
www.woodlandwishes.co.uk
01223 651653

We'll help you find the right words

Our friendly advisors are on hand to help you carefully select the right words in memory of your loved one.

Family Announcements
family-announcements.co.uk
Telephone 08444 060 283

SIX MILLION: Staff from the Yorkshire Building Society branch on the High Street, Newmarket, Christine King and Katie Brown, are celebrating the big fundraising barrier that has been broken

Pennies make pounds for town's charities

A TOTAL of £6 million has been given out by a business to charities across the country – and £43,000 of that is doing good work in Newmarket.

The Yorkshire Building Society, which has a branch on the High Street, is celebrating after giving away the millions from its Charitable Foundation, made up of customer donations over the years.

The Newmarket Day Centre is one local charity which has been given a donation since fundraising began in 1999.

Rose Knightley, manager of the Yorkshire Building Society in Newmarket, said: "It's an absolute pleasure to be able to support the Charitable Foundation's fantastic announcement that it has broken the £6 million barrier.

"I'm especially pleased to see that many of these donations have been made in support of good charities and good causes in Newmarket and our surrounding communities."

Consultation held into solar farm

■ NATALIE ROBINSON

PLANS for a solar farm in Burwell which could power more than 12,000 homes have once again gone before the community.

Lightsource Renewable Energy's plans for Goosehall Farm, on land between Wicken and Burwell, went back on display to the public on Friday evening.

Since its last public consultation, held in August, the company has amended the layout of the site and has moved it further east to move it away from a footpath.

It has also proposed a new access point and traffic management plan so that while the site is being built, traffic does not pass the majority of houses which are located nearby.

Lightsource was also keen to emphasise that the solar farm would be "of no disturbance to farm animals, wildlife, walkers or motorists nearby.

The information added: "There will be no floodlighting, no new overhead lines and no moving parts, and as solar panels are designed to absorb daylight, any reflection is dull and minimal."

Residents attended the event in Mandeville Hall on Friday evening to hear more about the changes made ahead of any application.

Conor McGuigan, planning and development director at Lightsource, said: "Firstly, we'd like to thank everyone who attended our event last year and gave us feedback.

"We take community engagement very seriously and it forms an important part of our planning process.

"It was pleasing to see such positive interest in the scheme and recognition of the part solar energy will have to play in the future of the nation's energy security."

After hearing from local residents on Friday, Lightsource will now be looking to gather the results of the surveys.

They will then be submitting a formal planning application to East Cambridgeshire District Council.

Support for abuse victims on the agenda

SUPPORT for domestic abuse victims has been discussed at the first meeting of a safety partnership in the county.

The Western Suffolk Community Safety Partnership (WSCSP) held its first meeting last week, comprising of police, housing, health agencies and local and county councils to discuss how incidents of domestic abuse can be reduced.

The committee, who met in Bury St Edmunds, were looking at how they can support victims of domestic abuse and how people who want to "break from their abusive behaviour" can be helped.

The council said that recently, domestic abuse agencies in Suffolk have said that referrals to its services have increased and Suffolk police have recently commissioned a study into "understanding domestic abuse in Suffolk".

A spokesperson for WSCSP said: "This was an exploratory meeting that concluded more can be done.

"It was really positive that all key agencies attended and unanimously supported the aim to increase prevention and early identification, to respond quickly to support those that have suffered and to those who have been abusive, to support people to positively move forward.

"The actions discussed will be developed and taken forward in the coming months."

Anyone who is being abused, threatened, harassed or assaulted by their partner or someone in a similar position can call the Domestic Abuse Outreach Service on 0800 977 5690.

Alternatively, call the National Domestic Violence 24 hour helpline on 0808 2000 247.

In an emergency, always dial 999.

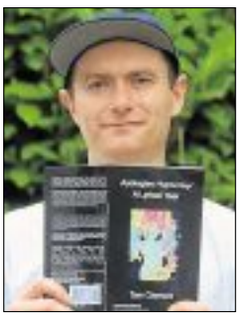

A HELP: Tom Clement

Tom's new book helped with his recovery

A MAN who was sectioned after suffering an intense psychosis has published a book which helped him through his struggles.

Sectioned as a teenager, Tom Clement found solace in music and wrote lyrics to help him focus away from the world he was in while he was receiving treatment.

In *Apologies Hypocrisy / A Lyrical Year* (ISBN: 978-1-84991-674-5), he reflects on painful discoveries to share a broader understanding of his journey. Tom, who lives in Newmarket, said the book released his feelings.

He said: "I felt it time to release some of how I was feeling. Before, I was too worried to show people for fear of their judgement."

Now in recovery, Tom hopes the book will break down the stigma surrounding mental health – and around a person being sectioned.

"I think there's a lot of taboo around mental illness," he said. "A lot of people are afraid to admit they've been sectioned."

Tom, who is now studying animal care at College of West Anglia, said going back in to education was a real achievement for him, and has helped with his recovery.

"I still get black moments but I find it's quite important just to understand your limits," he said. "It's nice to see the book in print and have something productive come out of your experience."

CASTING THEIR VOTES: Pupils at Fairstead House

Pupils vote in school election

ELECTION fever also hit Newmarket schools last week.

Fairstead House School, on Fordham Road, held its own mock election on Thursday, complete with polling cards and polling stations.

Year six pupils took on the task of campaigning on behalf of the leading parties through the last week while the whole school, from nursery children to staff, were able to vote for their favourites in their own makeshift polling booth in the school.

A spokesperson for Fairstead House said: "The children loved it and it was a great opportunity for the children to have their first experience of voting."

Care home is criticised again

■ NATALIE ROBINSON

A CARE home which was told it needed to improve its services has been told more change is needed.

Mildenhall Lodge care home, run by Care UK in St John's Close, was visited by the Care Quality Commission in December last year.

Inspectors found the home required improvement in being safe, effective, caring, responsive and well led.

The report said: "We found that staffing levels meant that sometimes people were left without the staff support they needed.

"We also found that medicines were being given to people later than their prescribed times which could have placed people at risk.

"We found continued breaches of regulations which relate to record keeping and staffing, as well as a breach of regulation which concerns the management of medicines."

The report highlighted the need for more staff at the care home, quoting a resident who said: "I find that if I ask them to do or get something for me, they're so busy they often forget and don't come back, so I have to ask again when they come back into the room."

However, inspectors highlighted staff were patient and people were "reasonably happy" with the way staff supported them.

The report also found that residents were often left to sit and only watch television rather than "follow their former interests and hobbies".

It said: "Nearly all the people we spoke with described the television as their main entertainment and this was what we observed.

"People told us they had not been asked what they would like to do with their day or how they would like to spend their time."

In terms of leadership the inspectors found that the service "was not always well led and there have been lots of changes of management in a short space of time".

The report also told the home that it needed to make proper arrangements to record and dispense medicines.

The CQC will not currently be taking enforcement action but have asked Mildenhall Lodge to send a report highlighting the action they will be taking.

Rachel Gilbert, regional operations director for Care UK, said: "This report shows there has been improvement in the care delivered at the home although we accept that it does detail some areas which still require attention.

"I must stress that this report relates to inspections carried out in December and, since then, we have worked hard to implement a great many improvements which have been acknowledged by other independent stakeholders."

Brand New Games
Newmarket News
play bingo & more
CASINO
£5 FREE
100% MATCH BONUS
Get The Games On Your Computer, Mobile Or Tablet
Text NMBingo To 85777
www.cambridge-news.co.uk/newmarket/gaming
Keep What You Win - No Deposit
Text HELP to 88080 and we will call you back for FREE! We are here to help. T&C apply. Data transfer charges may apply. £5 will be added to your casino account which can be used to play casino to win cash. If you do not deposit, there may be limits applicable on how much you may withdraw from the £5 free bet.
gambleaware.co.uk
18

BOOK ONLINE
cambridge-news.co.uk/bookonline

TILES
AND TILE TOOLS
TILES FOR THE PERFECT KITCHEN OR BATHROOM
Glass, procelain, slate, marble, adhesive, grout, tile accessories, etc
Free Delivery
www.elytilecentre.co.uk
ELY TILE CENTRE
Unit 3, Sedgeway Business Park, Witchford
Near Ely, Cambs, CB6 2HY 01353 667555
ALL TRADE AND RETAIL CUSTOMERS ARE WELCOME
OPENING TIMES Mon - Fri 9am - 430pm Sat 9 - 4pm
ETC
©LW

MOT Centre
VEHICLE TESTING STATION
APPROVED BY
THE VEHICLE INSPECTORATE
- Manchetts MOT Centre now in Newmarket
- Free collection and delivery in the Newmarket area
- Open 6 days a week

Book now 01638 661 113 or email
service@manchetts.co.uk
1 Victoria Way, Studlands Park Ind Estate,
Newmarket, Suffolk CB8 7SH
www.manchetts.co.uk
50 YEARS
MANCHETTS
MANCHETTS
www.manchetts.co.uk Tel 01638 661113

Be in charge of the garden with Thurlow Nunn Standen

THURLOW NUNN STANDEN: All your gardening needs under one roof

ADVERTISING FEATURE

YOU can't rely on the weather but you can rely on the fact that the rain, mixed with the recent warm days, will make everything grow, with our grass, plants and weeds all enjoying this mixed weather.

At Thurlow Nunn Standen you'll find what you need for the garden – top quality brands like Stihl to keep the hedges and bushes in order, Viking lawnmowers and Stihl trimmers to keep the lawn under control, plus gardening tools, grass seed, plant feed and weed and control products such as Resolva.

There's even great value composts – why not pop along to take advantage of the amazing offer of three Westland 75 litre Multipurpose compost bags for only £10?

The professional walk behind mower from Kubota, the W821 PRO, is available in store with both a roller and non-roller option and you can save a fantastic £144 with the special offer this month on this model.

All of this under one roof – with experts on hand to answer your questions on machinery and our carry to car service – means you don't need to go anywhere else.

You can't rely on the good old British weather but you can rely on quality products and good customer care at TNS.

Your local branch is Moulton Road, Kennett, Newmarket. Call in today, phone on (01638) 750322 or click *tnsgroup.co.uk*.

FOR DRIVEWAYS, FARM ROADS, CAR PARKS ETC
GRAYS SURFACING
• Tarmacadam & Asphalt • Hot Tar & Chippings
• Hand & Machine Lay • Tar Spraying by Tanker
FREE QUOTES
ALL WORK GUARANTEED
ALSO CIVIL ENGINEERING
Office + After hours:
TEL: ELY 01353 721348
Mobile: 07860 232623
21 Broad Piece, Soham, Ely
©LW

Spring has Sprung!
We sell everything you need to get power outside including weatherproof sockets, switches, armoured cable and much, much more!
Newmarket Electrical Wholesale
Unit 6 Sam Alper Court, Depot Road, Newmarket
Telephone: 01638 560987
Email: sales@newelec.co.uk
Website: www.newelec.co.uk
©LW

OvenPad Cleaning Services
I will professionally & efficiently clean ovens, ranges, ceramic hobs, extractors, microwaves and BBQs.
A dirty job? Call me! ✓ Local
Please contact Paddy Kelly on
Tel: 01638 742703/ 07752 631343
Email: info@ovenpad.com
www.ovenpad.com
©LW

Looking for a reliable and experienced roofer?
Then Lodge Roofing is the company for you.
You can be assured of the highest quality of work every time.
All types of roofing work undertaken including tiling and slating, lead work, replacement gutter and downpipes, chimney stacks, specialist carpentry, felt roofs etc.
• Free estimates for both supply and fix, and supply only
• Guarantee on all workmanship as well as manufacturers guarantee on materials
14a Depot Road, Newmarket. 01638 561261.
www.lodgeroofing.co.uk
Email: enqs@lodgeroofing.co.uk
©LW

DOUG MISSON
HEATING & PLUMBING
• Central Heating Servicing & Maintenance
• Emergency Boiler Repairs & Upgrades
• Bathroom Suites & Showers
• Condensing boilers & heating controls
• Solar powered heating
• Boiler Servicing & Repair
• All aspects of plumbing work undertaken
• Electrical Repairs
Telephone 01638 665286
Crawford House, Wellington Street, Newmarket, Suffolk CB8 0HT
Email: email@dougmisson.co.uk
Website: www.dougmisson.co.uk
©LW

NEWMARKET PAINT COMPANY
Colour matching specialists
Everything you need to decorate your home
We also offer a full decorating service
NEWMARKET DECORATORS
• Time served tradesmen • Fully insured • All work guaranteed
TEL: 01638 660262
www.newpaint.co.uk
Unit 5, Studlands Business Centre, Newmarket, Suffolk CB8 7SS
©LW

TNS
Thurlow Nunn Standen Ltd
Leaders in every field
www.tnsgroup.co.uk
Westland
Multipurpose compost
75 litre
3 for £10
GS-MPCF75
Walk behind Professional mower from
Kubota
£1140
RRP £1284
W821 PRO models
ZK-W821R-PRO
ZK-W821-PRO
Roller or non-roller options
Bring this advert with you to get this great offer.
Valid whilst stocks last. Prices inclusive of VAT
01638 750322
Open Mon - Fri 8am - 5pm, Sat 8am - 12 noon. Easy parking.
Moulton Road, Kennett, Newmarket, CB8 8QT
NWN

MILL HOUSE
GARDENING COMPANY
Design & Planting
Est over 30 years
• General Maintenance
• Hard & Soft Landscaping
• Fencing Specialist
• Domestic & Commercial Work Undertaken
For A Consultation
Tel: 01353 669608
Mob: 07711 257045
Chippenham Road, Freckenham
Nr Newmarket IP28 8JA
©LW

Learn about being a special constable

PROSPECTIVE special constables at Suffolk police are being invited along to an open evening in Newmarket.

Two events are due to be held in the town in June and September for people who would like to find out more about what being a special constable is.

About 250 people across Suffolk already work as special constables, volunteering a few hours per week to support police officers.

Anyone aged 18 or over can volunteer as long as they are in good health and of good character.

Special constables will also be part of Newmarket's Safer Neighbourhood Team which is designed to help link police and communities as well as tackle local issues such as anti-social behaviour.

If you are interested in becoming a special constable, you can attend an open evening at the Best Western Heath Court Hotel in Moulton Road on Monday, June 1, or at the same location on Monday, September 7.

All events start at 7.30pm.

If you cannot attend the open evening, go to *suffolk.police.uk* for more information, or call Mick Mann, the special constabulary recruitment officer on (01473) 613638.

Mother hopes to provide support to other parents

OFFERING ADVICE: Lucy Castang with her daughters Imogen and Sophie

■ **NATALIE ROBINSON**

A MOTHER from Newmarket has started her own support network for mums and dads after taking a 10-week parenting course.

Lucy Castang, of George Lambton Avenue, co-launched the parenting project, offering one-on-one support for local people experiencing "minor issues" with their children, after attending a Raising Children course.

The 37-year-old mother of two was invited on to the course by local company Shared Parenting after her daughter Imogen, 8, showed signs of ADHD.

Lucy said: "Imogen is a very lively girl and can be quite full on. A family friend thought she may have ADHD but before I could get her assessed I had to take a parenting course."

The course was funded by skills firm TCHC, which gave Shared Parenting a £13,000 community grant for parents to attend the course.

Gardener Lucy, with a group of parents, was shown different parenting methods at the course to help understand why children may act in a certain way and how they should respond to that.

Lucy added: "The course was brilliant – it made me take a step back and look at ways I could handle my children better, helping me improve how I deal with them."

Now, Lucy has launched her own network for parents to help them with "minor issues" with their children.

"We'll be a listening ear for them and hopefully be able to suggest ways they can improve things," Lucy said.

"I would never have had the confidence to start something like this without doing the parenting course."

Call Shared Parenting on (01638) 602131 for details.

UP TO 70% OFF
BLACK AND WHITE DEALS

OUR OFFERS ARE BLACK & WHITE - JUST LIKE THIS AD!
WITH GREAT-VALUE PRODUCTS COMPARED TO HIGH-STREET PRICES - MANY UNAVAILABLE ELSEWHERE - AND A GREAT CUSTOMER-SERVICE, IT'S ABOUT AS BLACK & WHITE AS YOU CAN GET!

RUBENS
3 Seater Sofa in wool mix
RRP £749
YOU PAY £349

MAYSON
3 Seater Sofa in antique brown leather
RRP £1199
YOU PAY £599

BRAMANTE
White Gloss extending dining table
RRP £499
YOU PAY £199

FINLAY
Kingsize bed frame with storage
RRP £599
YOU PAY £249

DISCOUNTFURNITUREWAREHOUSE
FAMOUS BRANDS WITHOUT THE HIGH STREET PRICES
ShawSpencer Furniture Warehouse
THE BIG WAREHOUSE BEHIND THE LITTLE CHEF & BP GARAGE
The Hangar, Heath Road, Burwell, Cambs CB25 0AP
Open: Mon - Sat 10.00am – 5:00pm Sun 10.00am – 4:00pm

shop.burwell@shawspencer.com
www.shawspencerfurniturestores.co.uk
TEL: 01638 744201

Find us on Facebook
www.facebook.com/ShawSpencerFurniture
Check out our eBay Store
ebay

WE ARE AN EXCLUSIVE MADE.COM CLEARANCE CENTRE AND WE OFFER BRANDED ACCESSORIES AND A HUGE RANGE OF LOUNGE, DINING, BEDROOM AND LIVING ROOM FURNITURE.

Half Term Days out
FANTASTIC FAMILY SAVINGS!
Starts Monday, May 18
CAMBRIDGE news
cambridge-news.co.uk
Terms and conditions apply.

BOOK ONLINE
STEP 1 Choose your publication
STEP 2 Classify your advert
STEP 3 Select/design and package
STEP 4 Input your details
STEP 5 Preview your advert online
First time visitors will need to register their details
classified market PLACE

Find your next pet
cambridge-news.co.uk/classifieds

Woman tells of life with ME

■ NATALIE ROBINSON

THE organiser of a support group in Burwell has spoken of her struggle as she lives life with ME.

In the middle of ME Awareness Week, which started on Monday and runs until May 17, Marilyn Munn has spoken out at the "despicable, horrendous" disease that she lives with.

Myalgic Encephalomyelitis, or ME, is a neurological disease which causes persistent exhaustion that "affects everyday life and doesn't go away with sleep or rest", according to the NHS.

Marilyn, who also runs a support group in Bury St Edmunds and an online support group called Roses for ME, said: "ME severely impairs a person's ability to conduct any form of normal life with around 25 per cent being housebound or bedbound at some point.

"The condition is worse than having chronic fatigue and affects nearly every part of the body."

'LIFE AFFECTING': Marilyn Munn who runs ME groups

The disease left Marilyn unable to continue her vintage shop in Burwell, also called Roses, as the *News* reported last month.

And Marilyn said many doctors do not see ME as a "real condition" .

She added: "There are medical practitioners who continue to propagate the mental myth, causing enhanced distress to sufferers already struggling to get others to understand their devastating incapacity both seriously and accurately."

Tony Britton, publicity manager for the association, said: "Marilyn hits the nail on the head – there are still far too many doctors who refuse to accept that ME is a real neurological disease with devastating impacts for 250,000 sufferers in the UK.

"Instead of taking it seriously and demanding more research, they try to airbrush it out of existence in the hope it will disappear like a puff of smoke. For most, those who've been ill for years and are not getting better, it won't."

For details about ME groups, call Marilyn on 07974 826467 or search "Roses for ME" on Facebook.

Do you suffer from ME? Would you share your story with readers?
Email: natailie.robinson@cambridge-news.co.uk

Want the new VW Scirocco?
Sell your old car now!
Get the very **best** offer by selling privately!

Walk into the dealer with a CASH DEPOSIT
Ready for the new VW Scirocco launches 11th MAY - ADVERTISE NOW

£28.50 Online Package
FIAT PUNTO 1.2ltr, 2000, Black, 3 Door Hatchback, VGC, 10 mths mot, 10 mths tax, CD, C/L, E/M, E/W, PAS. £1,200 ono Tel:0844 4060921
FIAT PUNTO 1.2
£1,200 ono
0844 4060921

£43.52 Basic Package
FIAT PUNTO 1.2
£1,200 ono

£65.28 Premium Package
FORD FOCUS 1.6 ZETEC SIMPLY STUNNING
Subsequent free rebooks must be made within three months of the initial booking and can only be made by calling bla bla bla bla bla
£9850
01482 327111

Guarantee it for an extra £5
* We guarantee to rebook your ad for FREE

classified motors
Visit cambridge-news.co.uk/bookonline or call 08444 068 674
*Subsequent free rebooks must be made within three months of the initial booking and can only be made by calling.

Make your kitchen sparkle again!

Now you can by just swapping the doors and worktops.

- Replacement doors & worktops or fully fitted kitchens
- Huge choice of doors, worktops, sinks, taps & appliances
- Free estimating and planning

Est. 1999

DREAM DOORS®

NEW LIFE FOR OLD KITCHENS

Download on the App Store

Find us on

Call Gareth & Louise for a FREE quote: 01638 778 256

or email enquiry to cb@dreamdoors.co.uk www.dreamdoors.co.uk

Visit our Showroom at:
29 Market Place, Ely, Cambridgeshire, CB7 4NP

View our credentials at Checkatrade.com

FREE UPGRADE

"A" RATED WINDOWS AND DOORS FOR THE PRICE OF "C" FOR A LIMITED PERIOD
(Due to the continued success of this offer it has now been extended throughout SPRING)

FEATURING THE NEW LINIAR ENERGY PLUS WINDOWS AND DOORS

How do you avoid the Double Glazing Man and save time and hassle? Buy your Windows, Doors or a Conservatory direct from one of our Surveyors. This allows you to:

✓Buy quality products cheaper – no middle man
✓Buy at your own pace – no pressure
✓Do-it-yourself – we fit or you fit
✓Create your own styles – we offer expert advice
✓Stay in control – you make the decisions
✓Deal direct – no hassles
✓No worries – 10 year Insurance backed guarantee
✓Receive excellent service, something you deserve

Our price to you is only £295.00 per window (up to 8.6 sq mtrs). For a UPVC Front Door only £ 395.00 and for a Composite Door from £ 650.00 (available in various colours) Prices quoted are for standard white upvc with "C"rated glass. Wood grain frames and "A" rated glass + 15% surcharge. All prices fully inclusive of fitting and VAT.

SHOWROOM NOW OPEN Monday – Friday 8 a.m. – 5 p.m. Weekends by appointment

We also supply and fit Fascia/Soffits/Gutters, Porches, Canopies and Garage Doors.

CONSERVATORY SALE

We offer a large range of styles and designs including the new Guardian solid Roof. Our service includes the building of the base, installation of Electrics and Plastering through to roof construction by our own skilled Tradesmen. Our range of products is extensive. Call us to arrange a visit by our Surveyor for a free quotation with no obligation. Visit our website for more information at www.jonchamberswindows.co.uk.

Jon Chambers Windows
FREEPHONE NUMBER: 0800 3288020
Tel: Jon Chambers on 07914 354329 or Paul Clarke on 07594 829444
or email jonathandchambers@hotmail.co.uk and we will call you
WE NOW ACCEPT MAJOR CREDIT / DEBIT CARDS

The *Glasswells*

BIG SPRING SALE

AT THE BIGGEST HOME DEPARTMENT STORE SALE IN EAST ANGLIA!

ENDS SOON

UP TO **35%** OFF RANGE

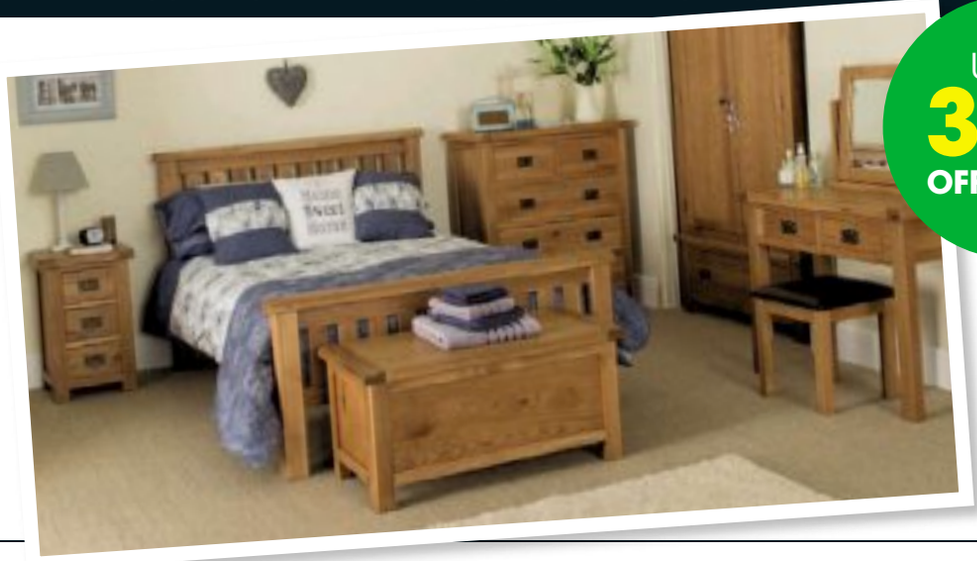

Rural Charm Bedroom Collection
135cm Bedframe RRP £640 SALE **£399.99**

The Rural Charm bedroom collection displays all the hallmarks of classic rustic furniture. Extra thick tops, generous proportions and hand selected knotty oak, which gives this range charm and a sense of quality that only solid wood furniture can offer.

GLASSWELLS
MORE CHOICE, MORE STYLE, MORE YOU

Newmarket Road, Bury St. Edmunds, Suffolk IP33 3TU | **Shop the BIG Spring Sale online at: glasswells.co.uk**

FURNITURE | SOFAS | BEDS | SOFT FURNISHINGS | LINENS | CARPETS | GIFTS | COOKSHOP | LIGHTING | RESTAURANT | FREE PARKING

NATIONAL SMILE MONTH
18TH MAY - 18TH JUNE

Think dental care, think Olive

ADVERTISING FEATURE

"WHY only dream of having a beautiful smile, when you can dream while getting a beautiful smile!"

In National Smile Month – the UK's largest and longest-running oral health campaign – these words, which describe the philosophy of Olive Dental Care in Exning, are particularly relevant.

Running from May 18 to June 18 this year, National Smile Month aims to improve the UK's oral health, and Olive Dental Care can certainly help with these goals, providing a range of advice and treatments.

But what about those of you who find a visit to the dentist a stressful, or even scary, experience? Olive Dental Care understands about these anxieties, and provides a sympathetic approach and environment for your visit. Not only is the practice specially designed in a soothing palette of colours, with relaxing scenes playing on overhead plasma screens, but dentist Shebin Koshy is also highly experienced in treating patients with dental phobias.

DENTAL CARE SPECIALISTS: Dr Shebin Koshy, left, of Olive Dental Care which is based on Oxford Street in Exning, right

The practice is the only one in this region to offer conscious sedation by an in-house anaesthetist, to help remove this stress and anxiety. This form of sedation prior to treatment will produce a relaxed and dream like state, making your experience as trouble-free and calm as possible.

So don't let your anxieties prevent you from getting the dental treatment you need. Why not make National Smile Month the time you finally make that appointment. You'll soon be grinning from ear to ear! A google search for "Olive Dental Care" will bring up more than 25 five star real patient experiences about this practice.

Olive Dental Care is at 13-15 Oxford Street, Exning, Newmarket, CB8 7EW, telephone (01638) 577031.

For more information, visit their informative website at *olivedentalcare.co.uk*.

"Why only dream of having a beautiful smile, when you can dream while getting a beautiful smile!"

Dental Sedation only at Olive Dental Care

We specialise in Dental Phobia.
Are you afraid of the dentist?
You will say this after visiting us …

"I never thought I would be able to lie back in a dentist chair and have treatment ever again"
"If you are a nervous patient, then this is the dentist that you have been searching for"

Olive Dental Care

13-15 Oxford Street, Exning, Newmarket, Suffolk. CB8 7EW
01638 577 031
www.olivedentalcare.co.uk

©LW

Dentata Charta
Dental Centre

Contact details:

01638 662295
dentata.charta@soegateway.com
www.dentatacharta.co.uk
48 Bury Road Newmarket
Suffolk CB8 7BT

On site car parking is available

Zoom
Tooth **Whitening** Package
£550.00
Limited number of appointments are currently available for
Private & NHS patients.

NEW
Denture repairs available while you wait!

The family dental centre...

©LW

AN ASSET: Ruth Diver and Vernon Plaice unveil the plaque with Derrick Beckett and Phillip Aspland

Village officially opens community hub

A NEW community centre had its official opening in Isleham last week.

Villagers Vernon Plaice and Ruth Diver were on hand to cut the ribbon at The Beeches building.

The new centre, located in Mill Street, celebrated the event last week with a party and an evening of entertainment and musical guests.

Mark Goldsack, chairman of the operating committee, said: "It's been a long journey but the centre is going from strength to strength.

"The Beeches is a big asset to the village."

Mr Goldsack added that since it was opened, it has proved very popular, with the village going from one Cub group to having a Beaver, Scout and Cub group.

Advertising at the click of a mouse

From making that special announcement to selling your motor, it's never been easier to book a tailor made advert online.

Simply visit cambridge-news.co.uk/bookonline, follow the simple steps below and advertise from the comfort of your own home - with a few simple clicks of the mouse!

STEP 1 Choose your publication

STEP 2 Classify your advert

STEP 3 Select/design and package

STEP 4 Input your details

STEP 5 Preview your advert and pay online First time visitors will need to register their details

classified marketPLACE

Sell your old Motorbike or Scooter here!

Get the best price selling privately!

Get a CASH DEPOSIT for a new model!

£28.50 Bikers Package

KAWASAKI NINJA ZX6R
2006 Super Sport, Titanium, electric start, new spark plugs, new chain, 3 mths tax. Good condition.
£2,000 ono
Tel. 0844 4060921

Guarantee it for an extra £5
We guarantee to rebook your ad for FREE*

classified motors

cambridge-news.co.uk/bookonline or call 08444 068 674

*Subsequent free rebooks must be made within three months of the initial booking and can only be made by calling.

FERRO RISTORANTE ITALIANO

Join the Ferro Mania!
Authentic Italian Restaurant.

Join us for a set menu lunch for 2 people
Only £17.95.
Food only.

Bring your own wine to enjoy with your meal.

Private parties catered for Monday – Thursday evenings. We provide the food, you bring your own alcohol.

Open Tuesday to Saturday 12 noon – 3pm and 6pm-10pm.

Sundays 12 noon – 5pm.

Join our loyalty scheme: Visit us 6 times and receive 15% lifetime discount.

9 Park Lane, Newmarket, Suffolk, CB8 8AX
Telephone: 01638 429892, www.ferroristoranteitaliano.co.uk

©LW

‘It’s great when plates come back clean – that’s the reward’

From serving 99s in Great Yarmouth to cooking for Raymond Blanc in London’s trendy Primrose Hill, Ryan Lewis has had an eclectic career. The head chef at The Lazy Otter in Stretham and father-of-two talks to LOUISE CUMMINGS about celebrity diners and sensational seafood

Do you remember the first meal you ever cooked?

I think it was fish fingers and chips, or something like that! My mum used to work shifts so, as the eldest child, I’d always cook for my brother and sister. I started working on an ice cream van at 14 in Great Yarmouth, then I moved to a chip shop, and at 16 I began my NVQ at college, working in a local restaurant at the same time.

When did you truly fall in love with cooking?

When I moved to London aged 20; having worked in hotels and holiday camps for a couple of years, I decided to pack a bag and up sticks. Luckily, I found a job within a week as a commis chef at a place called The Engineer in Primrose Hill; it was a very cool area, quite close to Camden, and we got lots of celebrities coming in like Kylie and Harry Enfield, who would write his comedy scripts over coffee. I remember sitting next to Liam Gallagher one day and I literally couldn’t speak! Eventually I plucked up the courage to cook for a few of them.

What was the cuisine like?

The food was completely fashionable and the way we created our menus was great. We’d have fish vans and butchers vans that would visit and we’d open up the back doors to reveal a real Aladdin’s Cave of produce. I’d pick what I wanted then go back into the kitchen and write the menu. The produce was so fresh, it was unbelievable; we had a tuna once that was bigger than about four of me – it was ridiculous!

Who has inspired you in the industry?

Working in Norwich I met a chef called Keith Evans, who taught me so much and is a real mentor and friend. We had a good two years together at a place called The Racecourse in Rackheath. He is a very, very talented man and the food we served was fine dining – you know, blobs of gravy instead of ladles full. He used to clip me around the ear every once in a while if the duck was slightly over-cooked, but we had a really good rapport.

What’s been the highlight of your career?

It’s all the little things really; when a customer comes in and says their meal was fantastic or if you’ve cooked for a wedding – thank you means so much. I can’t sleep for weeks before a big event because you feel such a responsibility to make sure you provide the very best experience.

You joined The Lazy Otter in October 2013. Tell me about the cuisine there. . .

It’s a mix of everything to cater for all ages and pockets, so there’s traditional pub fare such as cod in Adnams beer batter and home-made pies, alongside a daily specials menu showcasing fresh, locally sourced produce, allowing me to indulge my passion and creativity – which is without a doubt, the reason why chefs love cooking!

FEELING THE HEAT: Chef Ryan Lewis at work
Pictures: Richard Patterson

What’s your favourite dish on the menu?

The smoked cod loin off our summer menu which comes with crayfish tails, lemon mash and dill butter; it’s really good and I can’t fault our fishmonger – it’s always top quality stuff. The seafood linguine is flying out of the door at the moment too; it’s a

The Lazy Otter Restaurant
Cambridge Road, Stretham, Ely CB6 3LU

mix of cod, smoked haddock, crayfish tails and smoked salmon, which we serve in a lobster sauce with baby spinach leaves and on a bed of linguine; it's just very simple and summery and so popular.

Do you have a guilty secret when it comes to food?

Oh I eat terribly at home! I get told off for eating cheesy noodles, but in fairness chefs are never going to go home and cook themselves a gourmet meal are they?

What would be your last three-course meal on this planet?

I do like deep fried calamari with loads of lemon and salt, so that would be the starter, then it would have to be a fat steak with a big old fried egg on top, with chips of course. I haven't got a sweet tooth, so it would be cheese and biscuits to finish.

What's the best thing about being a chef?

I think the satisfaction you feel at the end of a really busy shift; we did 150 covers on a Sunday recently, and it was mad and hot but everything went well, everyone was happy and the plates all came back clean, so it was great to sit there at 6pm and have a cold glass of lager.

Which chefs do you admire?

When I worked in London I cooked for Raymond Blanc, although it was a bit disappointing because he only had a burger and I wanted to cook him something really cool! I like Gordon Ramsay because he's a nutbag and everyone loves or hates him, and I really like Hugh Fearnley-Whittingstall because he's like 'I'm going to go out to pick some daffodils and make a soup', I think that's brilliant – and he's funny, got a good personality and likes fishing! I love fishing.

'When I worked in London I cooked for Raymond Blanc, although it was a bit disappointing because he only had a burger and I wanted to cook him something really cool!'

Ryan Lewis

Sell your old Camper or Caravan here!

Get the best price selling privately!

Get some extra summer holiday MONEY

£28.50 Campers Package

TOURING CARAVAN
4 Berth, loads of e
very good condi
newly serviced
fully refurbish
£15,00
0844 40609

TOURING CARAVAN
4 Berth, loads of extras, very good condition, newly serviced and fully refurbished.
£15,000
Tel. 0844 4060921

Guarantee it for an extra £5
We guarantee to rebook your ad for FREE*

classified motors

cambridge-news.co.uk/bookonline or call 08444 068 674

*Subsequent free rebooks must be made within three months of the initial booking and can only be made by calling.

MANCHETTS Car Truck & Van Centre

Van Hire from £49

Open 6 days a week
01638 661113
www.manchetts.co.uk

Schoolboy Edward's winning smile

CAMBRIDGE NEWS
Junior SPORTS AWARDS 2015

Celebration of sporting achievements and accomplishments by the regions school age under 17's

VOTE NOW!

DON'T FORGET TO VOTE BEFORE IT'S TOO LATE!

CATEGORIES:

- Junior Boy Sports Performer
- Junior Girl Sports Performer
- Junior Disabled Sports Performer
- Junior Community Volunteer
- Junior Coach
- Junior Team of the Year
- Young Sports Leader
- Services to Junior Sport

VOTING DEADLINE: 26th May 2015

Please contact **Karen Ball** on **01223 434397** or **karen.ball@cambridge-news.co.uk** for further details.

Vote by filling in the nomination form online at **www.cambridge-news.co.uk/youth-sport**.

FLORENCE SNEAD

HE may not even have reached double figures but 9-year-old Edward Eddery is proof that you're never too young to get in front of the camera and launch a modelling career.

The youngster, who lives in Carlton, near Newmarket, with his mother Charlotte Fitsall, is preparing to strike his best pose this weekend after winning a place in the final of a national modelling competition.

It was Edward's mum who entered him into the Mini Model 2015 contest. After sending in a selection of photographs and attending an interview in Rutland, the good news came through that Edward would be on his way to the final this Sunday.

Charlotte said: "It's come quite quickly and he's very excited – I can't believe what's happened!

"He's very shy at school but he's been more confident and he's thoroughly enjoying this amazing experience.

"Ever since we've been going to auditions he's come on no end."

Mini Model 2015 is a national child model search for *Every Model Magazine*.

If Edward wins it could be the beginning of great things for the Burrough Green Primary School pupil.

Not only will the winner be pictured on the front cover of the summer edition of *EM Magazine*, but they will also clinch a professional shoot with Wilson White Photography.

Competition entrants could also be signed by child modelling agencies and secure future work.

This is something Edward is hoping to achieve, added Charlotte, and would follow appearances in a television commercial and a 50s-style music video shot in Stow-cum-Quy.

The final of Mini Model 2015 takes place at the Great Northern Hotel in Peterborough on Sunday.

For more information, visit *everymodelgroup.com*.

PATERSONS

ACCIDENT REPAIR CENTRE

in Newmarket

part of the Manchetts Group

✔ Accident Repairs

We are experts in panel-beating and welding on all vehicle makes.
We can source and fit any panels or parts that cannot be repaired.

✔ Insurance

We can also deal with the insurance companies on your behalf. Just call us and bring your car in for an estimate. No need to ring your insurance company, get two estimates or have your car repaired at a garage you do not know.

✔ Vehicle Customisation

Patersons bodyshop can undertake vehicle modifications that you require just call to discuss.

✔ Wheel Refurbishment

Alloy wheels are the most easily damaged part of anyvehicle. Luckily, most of this damage can be quickly and easily reversed.

✔ Paintless Dent Removal

Paintless Dent Removal can be undertaken on damaged panels where the paint hasn¹t been broken.

✔ Plastic Bumper Repair

Plastic bumpers don¹t always need to be replaced when damage occurs. Instead they can be saved with innovative auto reconditioning techniques.

✔ Custom Paintwork

Our expert paintwork technicians can offer a customised paintwork service, painting vehicles to any owner-specified colour scheme and design.

Paterson Bodyshop Newmarket
(part of the Manchetts Group of companies)
Laureate Industrial Estate, Newmarket,
Suffolk CB8 0AP

Call us today to arrange a quote

Tel 01638 662006

An Independent Preparatory School & Nursery
For boys and girls aged from 3 to 11 years

FAIRSTEAD HOUSE SCHOOL & NURSERY

Fordham Road, Newmarket, CB8 7AA
01638 662318
www.fairsteadhouse.co.uk

OPEN MORNING

Tuesday 16 June 9.30 am - 12 noon

Reviews, news and diary dates online at newmarket-news.co.uk

Leisure or events news? e-mail **natalie.robinson@cambridge-news.co.uk** or phone **01223 434292**

the GUIDE

Let's dance

Founder of the UK's first independent dance company, 66-year-old Richard Alston is what you'd call an old hand when it comes to choreography, movement and picking the most vibrant music to match.

He is returning to Cambridge Arts Theatre with his team of young professional dancers as he celebrates the company's 20th anniversary through leg flexing, leap-filled numbers.

It also marks his first foray into hip hop – a fairly risky strategy at this stage in the year.

However, he has teamed up with talented hip hop artist, dancer and choreographer, Ajani Johnson-Goffe, for the brand new piece in question, Nomadic, so he's got the clout to back it up. Nomadic "connects Romanian gypsy music and electronic sound" we're told, and so far the critics have deemed it fairly successful.

Also on the bill is Burning, a piece from associate choreographer Martin Lawrance, which takes inspiration from Dante's Sonata of Franz Liszt, a story of lust and betrayal as a love affair falls passionately apart.

In a more traditional turn, Illuminations is set to composer Benjamin Britten's masterpiece of the same name, and explores the life of the precocious French poet Arthur Rimbaud, choreographed to be as turbulent as the writer's short existence.

Richard Alston Dance Company, Cambridge Arts Theatre, Friday-Saturday, at 7.45pm. Tickets £15-£27.50 from (01223) 503333 / cambridgeartstheatre.com.

Jimmy Cricket's 'Value for a Tenner' show coming to town

VETERAN comedian Jimmy Cricket is taking to the stage in Soham on Sunday.

The 69-year-old Irish comedian is bringing his 'Value for a Tenner' show to The Brook.

Jimmy said: "I really enjoyed visiting The Brook when I was last there at the end of 2013 and performed in front of a great crowd.

"I hope that my visit this time on a Sunday afternoon will allow for the shopping to be completed the day before and for the family to all come after their lunch-time get together.

"This will mean a chance to laugh off the calories for what will be a lot less than your typical family trip to the cinema.

"There is no better experience than live theatre, so come along and support your local one in Soham."

Jimmy's show starts at 2.30pm and he will be supported by female vocalist, May Marion.

Tickets are £10 for adults and £2.50 for under 16s. Call (01353) 721748 or visit *www.brookentertainment.co.uk*.

Jimmy Cricket's Value for a Tenner show; The Brook, Soham; Sunday, May 17 at 2.30pm. Tickets £10 for adults, £2.50 for under 16s. Call (01353) 721748.

SOHAM CARNIVAL AND HEAVY HORSE SHOW

Soham Carnival and Heavy Horse Show; Monday, May 25 from 9am-5.30pm. Admission £3.50 for adults, £2.50 for concessions and 50p for children.

It's carnival time in Soham

JORDAN DAY

HEAVY horses, motocross stunts and vibrant dance routines will be delighting the crowds in Soham on Bank Holiday Monday, May 25.

Thousands of people will be descending on the town's recreation ground, in Fountain Lane, for the annual carnival and heavy horse show.

The event, now in its 62nd year, is running from 9am-5.30pm and kicks off with the heavy horse show in the main arena, which is running from 9am-1pm.

Horse owners from up and down the country will be attending to show off their prized equines, enabling visitors to get up close to them.

The carnival parade, boasting colourful floats, dance routines and lively music, starts at 1pm in Holmes Lane and will make its way to the main arena for approximately 1.45pm.

Once at the recreation ground, the fun will continue through until the early evening, with a whole host of attractions, including performances by the Moto Stunts International (MSI) Wolf Stunt team, National Search and Rescue Dog Association (NSARDA) Anglia, the ACF Marching Band and a classic car parade.

As ever, there will also be magic shows, falconry displays, bygones displays, fairground rides, performances from local dance troupes and theatre groups, including the Soham Fenlander Majorettes, Soham Comrades Band and Royston Electrolites Majorettes, a beer tent, food galore, Punch and Judy shows and numerous stalls from tradesmen, craftsmen and charitable organisations.

There will also be a special live music stage running throughout the event, with bands including Akimbo, Summer Land, Michael Antony and Machine Shed, as well as performances from Soham's very own Viva Theatre Group and KD Theatre Productions.

The skate park will also be full of action with BMX, skateboard and scooter competitions running from 11am-4.30pm.

Admission is £3.50 for adults, £2.50 for concessions and 50p for children. The event will be raising money for a variety of local charities and organisations. Visit www.carnival.soham.org.uk for more information.

OPERA

It's that time of year again; the English Touring Opera are making their rounds and Cambridge Arts Theatre have snagged them next week. They'll be performing three shows, see one, or two, or, if you're feeling flush, all three. Take your pick:

The Siege of Calais (L'assedio di Calais): Tuesday, May 26

Garnering 4 star reviews across the board (The Telegrah called it: "Robust, virile and emotionally charged"), The Seige of Calais is a patriotic onslaught from 'bel canto' composer Gaetano Donizetti, packed with arias.

With a huge ensemble cast, it tells the tale of the people of Calais sacrificing their lives to protect their home from armed British invaders.

The Wildman of the West Indies (Il furioso all'isola di San Domingo): Wednesday, May 27

Considered the new masterpiece of the trio, this is the first major scale tour of Donzinetti's The Wildman of the West Indies in the world since its debut.

It is based on a chunk of Don Quixote, set on a Caribbean island where Cardenio escapes to after his wife Eleonora cheats on him.

La Bohème: Thursday, May 28 - Saturday, May 30

The week's finale comes in the form of Italian composer Giacomo Puccini's La Bohème. Set in 19th century Paris, a lowly dressmaker and poet fall in love on Christmas Eve as the snow swirls outside, but will their love outlast their bohemian lifestyle? The lovers are played by Ilona Domnich (Mimì) and David Butt Philip (Rodolfo). We're told it'll make you cry.

All three operas will be sung in Italian with English surtitles for reference.

English Touring Opera, Cambridge Arts Theatre, Tuesday, May 26 – Saturday, May 30 at 7.30pm. Tickets £20-£39 from (01223) 503333 / cambridgeartstheatre.com.

Advertise today, CASH tomorrow
cambridge-news.co.uk
08444 068 674
classified market PLACE
Garage Sale
Castle Camps
Sunday 17th May
10am-2pm
More stalls and maps at Village Hall

3 for 1
cambridge-news.co.uk
Advertising
classified marketPLACE

3 for 1
Advertising
in print, online and mobile
cambridge-news.co.uk 08444 068 674
classified marketPLACE

EVERY PICTURE TELLS A STORY
BUY A PHOTOGRAPH FROM YOUR LOCAL PAPER TO TREASURE FOREVER
Visit our website and click 'Buy a Photo' at the top of the homepage

newmarket-news.co.uk

Newmarket News

PROPERTY NEWS

May 13, 2015

The area's number one for property for sale and to rent

Versatile barn conversion

Exning: £695,000

THE Old Flint Barn, in Windmill Hill, Exning, is a spacious and versatile four to five bedroom Victorian barn conversion that is now on the market for £695,000.

It has a kitchen/breakfast room, sitting room with open fireplace, dining room, reception hall, drawing room with log burner, garden room and cloakroom on the ground floor.

Upstairs the master bedroom has an en suite bathroom, and there are three further bedrooms, a shower room and a further room that could serve as a study or fifth bedroom, which is connected to bedroom four with a Jack and Jill bathroom.

There is also a cellar, a studio, which is currently used as a hair salon, and an office.

Outside is a gravelled driveway, a cart lodge and further parking, a spacious rear terrace and lawned two tier garden with mature trees and bedding.

Call David Burr on (01638) 669035 for more information or an appointment to view.

Jackson-Stops & Staff

jackson-stops.co.uk

CORNISH HALL END, NEAR SAFFRON WALDEN

An historic Grade II listed country house in an exceptional private setting in grounds of about 21 acres.
• Reception Hall • Dining Room • Drawing Room • Family Room • Billiards Room • Study • Kitchen/Breakfast Room • Utility/Laundry Room • Boot Room • 2 Cloakrooms • 7 Bedrooms • 4 Bathrooms • Self Contained Annexe • 3 Bedroom Cottage • Swimming Pool • Pool House • Astroturf Tennis Court • Barn • Outbuildings • 5 Loose Boxes • Paddocks • Parkland.

Guide Price £2,500,000 FF53956

OUSDEN

A substantial and beautifully presented barn conversion situated within an idyllic, private setting amidst undulating countryside with delightful established gardens extending to 1.2 acres (sts).
• Reception Hall • Sitting Room • Dining Room • Study/Bedroom 6 • Playroom/Gym • Kitchen/Family Room • Utility Room • Pantry • Shower/Cloakroom • Store Room. Galleried Landing • Master Bedroom with En-Suite Bathroom • Guest Bedroom with En-Suite Shower Room • 3 Further Double Bedrooms • Family Bathroom and 2 Store Rooms. Driveway and Parking • Two Double Garages and Workshop • Large Mature Garden.

Guide Price £850,000 FF58018

LIDGATE

An impressive and exceptionally spacious 4,775 sq ft barn conversion with a separate cottage, attractive garden and paddock.
• Reception Hall • Drawing Room • Sitting Room • Dining Room • Garden Room • Study • Kitchen/Breakfast Room • Utility Room • Cloakroom. Galleried Landing • Master Bedroom with En-Suite Bathroom • Three Further Double Bedrooms with En-Suite Bath/Shower Rooms. Driveway and Parking • Three Bay Cart Lodge • Barn/Workshop • Three Former Stables/Workshop • Two Stables • Tack Room • Attractive Gardens and Paddock.

Guide Price £1,300,000 FF60673

Newmarket 01638 662231
newmarket@jackson-stops.co.uk
Local & National reach through a network of London & Regional offices

OnTheMarket.com

People Property Places

Jackson-Stops & Staff

jackson-stops.co.uk

NEWMARKET

An outstanding residence overlooking Newmarket's world famous July Racecourse situated approximately a mile from the centre of town.
• Hall • Drawing Room • Study • Kitchen/Living Room • Games Room • T.V Room • Gym • Utility Room • Boot Room • Shower Room • Two Cloakrooms. Landing • Master Bedroom with En-Suite Bathroom • Five Further Bedrooms and Four Bath/Shower Rooms. Driveway and Parking • Two Double Garages • Heated Swimming Pool • Hard Tennis Court • Garden Machinery Store • Summer House and Large Gardens. In all about 1.5 acres (STS). EPC Rating 'D'.

Guide Price £1,400,000 FF57041

COWLINGE

A stunning and beautifully presented period cottage in a sought after edge of village location enjoying superb views over open countryside to the rear.
• Sitting Room • Dining Room • Kitchen/Breakfast Room • Utility Room • Cloakroom. Landing • Master Bedroom with En-Suite Shower Room • Two Further Bedrooms • Family Bathroom • Driveway and Parking • Front and Rear Gardens.

New Guide Price £375,000 FF60672

LIDGATE

A pretty Victorian house idyllically situated with stunning countryside views and delightful established garden.
• Entrance Hall • Sitting Room • Dining Room • Study • Kitchen/Breakfast Room • Utility Room • Cloakroom • Landing • Master Bedroom with En-Suite Shower Room • Two Further Double Bedrooms• Family Bathroom • Summer House and Pretty Established Garden • Planning Permission for a garage • EPC Rating 'E'.

Guide Price £650,000 FF60044

WICKHAMBROOK

An superb contemporary newly built house enjoying views over open countryside in this well served village.
Entrance Hall • Kitchen/Sitting/Dining Room • Study/Bedroom 4 • Utility Room • 2 Ground Floor Bedrooms (1 with En-Suite Shower Room) and Bathroom. Landing • Store Room and Master Bedroom with En-Suite Shower Room. Driveway with Parking and Enclosed Garden.

Guide Price £395,000 FF60132

Newmarket 01638 662231

newmarket@jackson-stops.co.uk

Local & National reach through a network of London & Regional offices

OnTheMarket.com

People Property Places

jackson-stops.co.uk

Jackson-Stops & Staff

NEWMARKET

A charming period town house in a convenient central town location within walking distance of the High Street.
• Entrance Hall • Sitting Room • Dining Room • Kitchen/Breakfast Room • Basement Study. Landing • Bedroom 1 with En-Suite Shower Room • Bedroom 2 and Bathroom. Courtyard Garden.

Guide Price £250,000

NEWMARKET

An exceptional second floor apartment situated in a Grade II Listed late Victorian mansion set within stunning grounds with direct access to Tattersalls Sale Grounds and close to the town centre.
• Hall • Sitting Room • Kitchen/Dining Room and Cloakroom. Master Bedroom with En Suite Bathroom • Guest Bedroom with En Suite Shower Room. Driveway • Two Allocated Parking Spaces • Visitors Parking and Communal Grounds.

Guide Price £450,000 FF34597

NEWMARKET

A magnificent Arts and Crafts house in a secluded and enviable location with established grounds extending to approximately 1 acre.
Entrance Hall • 6 Reception Rooms • Kitchen/Breakfast Room • Utility Room • Boot Room • Cloakroom • Cellar with Wine Store • Silver Room and Stores. Landing • Master Bedroom with Dressing Room and En-Suite Bathroom • 6 Further Bedrooms and 4 Bath/Shower Rooms • Garaging • Cart Lodge and Large Gardens. FURTHER LAND AVAILABLE BY SEPARATE NEGOTIATION. EPC Rating 'E'.

Guide Price £1,450,000 FF51479

NEWMARKET

A traditional Grade II Listed training yard at the foot of the famous Warren Hill Training Grounds.
Trainer's House: Kitchen • Sitting Room • Dining Room • Study • Utility Room • Cloakroom • Cellar • Master Bedroom with Dressing Room • Three Further Bedrooms • Bathroom • Traditional Training Yard with 29 Boxes • Storage • Tack and Feed Room • 2 Haylofts • 2 Bedroom Bungalow (available by separate negotiation)

Guide Price £515,000 FF59934

NEWMARKET

A stunning second floor apartment set within this exclusive development and adjacent to Tattersalls.
Communal Entrance Hall • Entrance Hall • Sitting/Dining Room • Integrated Kitchen • Cloakroom and Utility Cupboard • Large Double Bedroom with En-Suite Bathroom • Allocated Parking and Communal Grounds • EPC Rating 'C'.

New Guide Price £285,000 FF60532

LIDGATE

An attractive and well located period style family house set in this popular village with a double garage and enclosed garden.
• Entrance Hall • Sitting Room • Dining Room • Study • Kitchen Breakfast Room • Utility Room • Cloakroom. Landing • Master Bedroom with En-Suite Shower Room • Three Further Bedrooms• Family Bathroom • Driveway and Parking • Detached Double Garage • Enclosed Rear Garden • EPC Rating 'E'.

Guide Price £495,000 FF60748

Newmarket 01638 662231
newmarket@jackson-stops.co.uk
Local & National reach through a network of London & Regional offices

OnTheMarket.com

People Property Places

01223 841842 | bidwells.co.uk | bidwells.tv

BIDWELLS

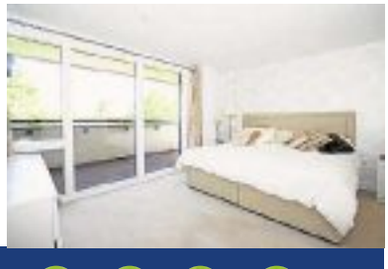

Newmarket Guide Price £625,000

Exceptional penthouse apartment with extremely well presented accommodation extending to 1,594 sq.ft (148 sq.m) with stunning views over the Newmarket Gallops.

3 1 2 2 B EPC

A member of OnTheMarket.com

@Bidwells

DAVID BURR

KIRTLING
Newmarket 6 miles - Cambridge 18 miles

A substantial detached property in a highly sought after location. Sitting room, dining room, study, kitchen/breakfast room, utility, garden room and studio. 4 bedrooms (2 en-suite) and bathroom. Double garage and garden.

EPC Rating: D

Guide £715,000

KIRTLING
Newmarket 6 miles - Bury St Edmunds 15 miles

A unique detached Grade II Listed cottage overlooking undulating countryside. Sitting room, family room, snug, kitchen, boot room and cloakroom. 3 bedrooms (1 en-suite) and bathroom. Guest lodge with en-suite. Pool house, paddock and gardens.

In all about 3.3 acres.

Guide £950,000

BURROUGH GREEN
Newmarket 5 miles - Clare 14 miles

A Grade II Listed thatched cottage set in a popular village location. Sitting room, dining room, family room, kitchen/breakfast room, utility and cloakroom. 4 bedrooms (1 en-suite) and family bathroom. Barn, workshop, summerhouse and garden.

Guide £585,000

WICKHAMBROOK
Newmarket 10 miles - Bury St Edmunds 12 miles

A detached home in a quiet rural location. Sitting room, kitchen/breakfast room, garden room, utility/study, cloakroom, 3 bedrooms, bathroom. 3 stables, barn and gardens.
In all about 0.78 of an acre.

EPC Rating: D

Guide £550,000

EXNING
Newmarket 4 miles - Bury St Edmunds 17 miles

A spacious detached family home in a popular village location. Sitting room, dining room, kitchen, study, utility room and garden room. 5 bedrooms (2 en-suite) and family bathroom. Double garage and garden.

EPC Rating: D

Guide £575,000

LIDGATE
Newmarket 7 miles

A substantial Grade II Listed cottage. 2 reception rooms, kitchen/breakfast room, utility and cloakroom. 4 bedrooms (1 en-suite) and bathroom. Barn and ample off road parking. Minimum admin fee of £175 applies.

To Let £1,750 pcm

HERRINGSWELL
Newmarket 7 Miles

A Grade II Listed property within an exclusive residential retreat, converted to create a spacious home. Sitting/dining room and kitchen. 3 bedrooms and family bathroom. Garage and garden. Minimum admin fee of £175 applies.

To Let £1,600 pcm

GREAT BRADLEY
Newmarket 8 miles

A deceptively spacious cottage in a semi-rural location. Sitting room, dining room, kitchen, study and utility room. 4 bedrooms (all en-suite). Off road parking and garden.

EPC Rating: D

Guide £389,950

ISLEHAM
Newmarket 11 miles

A superb detached barn conversion. Sitting room, dining room, kitchen and cloakroom. 3 bedrooms (1 en-suite) and bathroom. Off road parking and garden.

EPC Rating: D

Guide £435,000

www.davidburr.co.uk - Newmarket (01638) 669035

BURY ST. EDMUNDS ◆ CASTLE HEDINGHAM ◆ CLARE ◆ LEAVENHEATH ◆ LONG MELFORD ◆ NEWMARKET ◆ WOOLPIT ◆ LONDON SW1

DAVID BURR

WICKHAMBROOK

Clare 8 miles - Bury St Edmunds 12 miles

A stunning detached property set in beautiful Suffolk countryside. Drawing room, dining room, kitchen, family/breakfast room and utility. 4 bedrooms (1 en-suite) and family bathroom. Office/studio, cart lodge, garage and garden.

Guide £675,000

EXNING

Newmarket 4 miles - Cambridge 15 miles

A spacious Victorian barn conversion with private gardens and studio. Sitting room, kitchen/breakfast room, dining room, drawing room, garden room and cloakroom. 5 bedrooms (1 en-suite), shower room and bathroom. Cellar, studio and office. Cart lodge and gardens.

Guide £695,000

BELCHAMP ST PAUL

Clare 8 miles - Bury St Edmunds 16 miles

A spacious detached property in a popular village location. Sitting room, dining room, kitchen/breakfast room, study, utility and cloakroom. 4 bedrooms (1 en-suite) and family bathroom. Double garage and garden.

Guide £610,000

CAVENDISH

Clare 8 miles - Bury St Edmunds 14 miles

An individual detached home in the heart of the village. Sitting room, dining room, kitchen, utility room, study and cloakroom. 4 bedrooms (1 en-suite) and family bathroom. Garage, studio and gardens.
In all about 1.5 acres.

EPC Rating: C

Guide £595,000

HARGRAVE

Bury St Edmunds 8 miles - Newmarket 10 miles

A substantial country residence occupying a rural setting. 3 reception rooms, kitchen/breakfast room, boot room, utility, playroom, garden room and bathroom. 5 bedrooms (1 en-suite) and 2 bathrooms. Ample parking and garden.

EPC Rating: E

Guide £585,000

WESTON COLVILLE

Newmarket 7 miles

A spacious chalet house set in attractive grounds with wonderful views and charming front and rear gardens. Sitting room, dining room, kitchen, garden room, utility and cloakroom. 3 bedrooms and shower room. Garage and garden.

EPC Rating: E

Guide £395,000

WICKHAMBROOK

Bury St Edmunds 12 miles

A superbly present light and airy family home. Sitting room, dining room, kitchen/breakfast room, utility and shower room. 4 bedrooms (1 en-suite) and bathroom. Two single garage's and garden.

Guide £380,000

NEWMARKET

Cambridge 14 miles

A tastefully presented top floor apartment offering spacious living accommodation. Sitting room/dining room, kitchen, 1 bedroom (en suite) and bathroom.

EPC Rating: C

Guide £185,000

BURWELL

Newmarket 5 miles

A beautifully extended Victorian terraced house in a sought after village location. Sitting room, kitchen/dining/family room and dining room. 3 bedrooms and bathroom. Garage and garden.

Guide £279,995

www.davidburr.co.uk - Newmarket (01638) 669035

BURY ST. EDMUNDS ◆ CASTLE HEDINGHAM ◆ CLARE ◆ LEAVENHEATH ◆ LONG MELFORD ◆ NEWMARKET ◆ WOOLPIT ◆ LONDON SW1

FINE & COUNTRY

You will achieve a better result through our award-winning and acclaimed national marketing, advertising and exposure

GAZELEY, SUFFOLK

Guide Price £850,000

A substantial eight bedroom, four reception room, six bath/shower room detached period property believed to date back to the 1700's, occupying a pleasant location within this most popular village. The accommodation could be one large dwelling or easily utilised as two generous properties. EPC Rating: E.

Regional strength and national marketing

In today's market not only is the mobility of buyers greater than ever, but they could come, quite literally, from anywhere. We don't just market locally but we have the power to enjoy strong profiles in a range of national media such as The Sunday Times, The Saturday Telegraph, the Evening Standard and a host of national and international magazines... **to achieve a better result for you.**

HADDENHAM

Guide Price £1,350,000

A five bedroom detached farmhouse offering 22 acres of fully maintained paddocks, three large steel portal framed barns plus additional equestrian facilities. EPC Rating: E.

KIRTLING

Offers Over £1,000,000

A most impressive four bedroom property with accommodation extending to 6,000 sq ft including an indoor pool complex and grounds in excess of two acres. EPC Rating: E.

STOW CUM QUY

Guide Price £800,000

A deceptively spacious detached home offering excellent sized accommodation on the fringe of Cambridge with open views, double garage and annexe/office. EPC Rating: D.

STRADISHALL

Offers Over £799,995

A deeply impressive 1930s residence of enormous proportions offering eight bedrooms, four reception rooms and a two acre plot to include a swimming pool. EPC Rating: G.

WEST WRATTING

Offers Over £750,000

A most impressive three/four bedroom Grade II Listed cottage occupying a prominent position, nestled within a 0.6 acre plot and adjoining grazing land to the rear. EPC Exempt.

CHIPPENHAM

Offers Over £475,000

An impressive three/four bedroom Georgian residence occupying a delightful position within this popular village with an abundance of features and a studio/annexe. EPC Exempt.

WICKHAMBROOK

Sold STC

A distinctive Grade II Listed three bedroom cottage with well proportioned living accommodation, a generous plot of around a third of an acre and open views. EPC Exempt.

CASTLE CAMPS

Guide Price £425,000

A surprisingly spacious two/three double bedroom detached cottage set in the heart of the village with generous gardens, parking and double garaging. EPC Rating: G.

....ST IVES ....ST NEOTS ....WOODBRIDGE ....BIGGLESWADE ....BURY ST EDMUNDS ....CAMBRIDGE ....DISS ....HUNTINGDON ....IPSWICH ....KING'S LYNN ....LONG MELFORD ....NORWICH ....

Oliver Langer
Cambridge (East)
3 Dukes Court Cambridge
CB5 8DZ
07809 339710 | 01223 363700
oliverlanger@fineandcountry.com

Head Office
119/121 Park Lane
London W1
020 7079 1515
admin@fineandcountry.com

Regionally
24 offices
throughout
East Anglia

Nationally
225 offices
across
Great Britain

Internationally
Plus
75 offices
globally

5000 professional
associates
all around the world

FIABCI

CAMBRIDGE ELY HAVERHILL **NEWMARKET** SAFFRON WALDEN ST IVES LONDON

Cheffins

Tuddenham £745,000

A charming detached Victorian house standing in approximately half an acre with a further one acre paddock and attractive views over open countryside. The property includes a detached self-contained annexe, south facing rear garden and garage / workshop. The property would ideally suit two families or a dependent relative wishing to live independently on the same site. EPC: D.

Newmarket £495,000

An individual 4 bedroom detached period property standing in the highly regarded Hamilton Road on the south side of the town. The property features a double aspect sitting room, open-plan dining area, modern fitted kitchen and a study/ground floor bedroom 5. Further features include a shingled, gated driveway and a large rear garden. EPC pending.

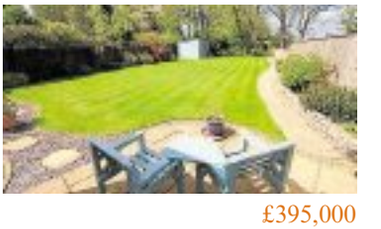

Ashley £395,000

A beautifully presented 3/4 bedroom detached house with the advantage of a superb enclosed rear garden and open country views. The versatile accommodation includes 2 reception rooms, a modern kitchen / breakfast room, conservatory, master bedroom with dressing room, family bathroom and separate shower room. An impressive family house standing in a highly regarded location.

Passionate about property since 1825 **cheffins.co.uk**

01638 663228 **cheffins.co.uk** UNRIVALLED COVERAGE AROUND NEWMARKET

Soham £270,000

A brand new 3 storey, 3 bedroom house forming part of Lark Place, an exclusive development by well-regarded developers Hopkins Homes. As the former show home the property is fully carpeted and includes curtains and blinds and a professionally landscaped south-facing rear garden. EPC: B. OUTSTANDING VALUE, EARLY VIEWING RECOMMENDED.

Freckenham £275,000

A delightful 3 bedroom detached period cottage with an abundance of original period features including exposed timbers, fireplaces and wood flooring. The cottage stands in attractive gardens situated close to the village centre. EPC: F.

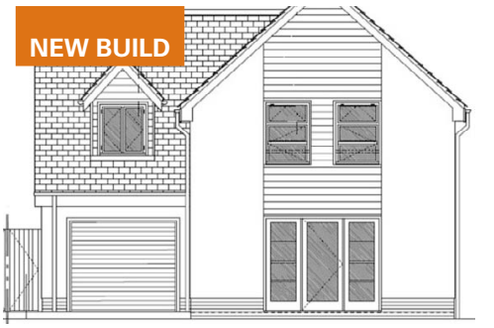

Burwell £379,950

An exclusive development of just 2 beautifully designed and immaculately finished contemporary styled homes with 5 bedrooms. Buntings Path is close to the centre of this highly sought after village. Available late Summer 2015.

Ousden £565,000

A delightful 19th Century Grade II listed thatched cottage standing in a superb elevated position with far reaching country views. The flexible accommodation retains much charm and character and includes a separate guest cottage with en-suite facilities. NO CHAIN.

Moulton £475,000

A beautifully presented 3 bedroom, grade 2 listed detached cottage standing close to the centre of this sought after village. The accommodation retains many attractive period features and includes 3 reception rooms, a spacious kitchen/breakfast room and 2 bath/ shower rooms.

Exning £270,000

A 3 bedroom detached bungalow standing on a corner plot with attractive views to the village church. The property is in need of some improvement but has the advantage of gas-fired central heating and sealed unit double glazing. EPC: E. NO CHAIN.

Newmarket £425,000

An extended 5 bedroom detached house attractively situated in a highly regarded south town location. The property benefits from a superb large living room, a modern open-plan fitted kitchen and dining room and a family room/study with a vaulted ceiling. Further features include a master bedroom with an ensuite shower room and an integral garage. EPC: D.

Newmarket £260,000

A beautifully presented extended 3 bedroom house delightfully situated in an established development backing onto woodland and horse training gallops. The property benefits from a stunning open plan fitted kitchen/ breakfast room, a dining area and separate living room, a utility room and a ground floor cloakroom. EPC: C.

Snailwell £450,000

An individual 4 bedroom detached house standing within about 1 acre with frontage to the river Snail. Accommodation includes 2 reception rooms, open plan kitchen/diining room, ensuite shower room & bathroom with jacuzzi & separate shower cubicle. There is also a 2 storey self-contained office with central heating & cloakroom facilities. EPC: C. NO CHAIN.

RICS NAEA ARLA OnTheMarket.com

CAMBRIDGE ELY HAVERHILL **NEWMARKET** SAFFRON WALDEN ST IVES LONDON

Cheffins

Brinkley £285,000

A modern 3 bedroom semi-detached house with a large rear garden and open country views. The impressive accommodation includes a sitting/dining room, modern kitchen, cloakroom, utility room and recently refurbished bathroom. The property also includes a double length garage and extensive parking. EPC: D.

Newmarket £400,000

An individual 3 bedroom detached house attractively situated in a highly regarded town location with excellent potential for improvement and extending (subject to planning). The property stands in a large plot and benefits from an open-plan sitting/dining room, a first floor shower room and a conservatory. EPC: F. RARELY AVAILABLE, NO CHAIN.

Stetchworth Guide price £530,000

A quite exceptional family residence built to an extremely high specification throughout by a reputable local house builder, offering well proportioned and rather stylish accommodation standing in a prominent position in the heart of this popular and most convenient village within close proximity to the horse racing town of Newmarket and University city of Cambridge. EPC: C.

Stetchworth £395,000

An individual 3 bedroom detached bungalow standing in an idyllic setting with a south facing rear garden and views over farm land. The accommodation offers tremendous potential and includes a self-contained studio annex, 2 reception rooms and a conservatory. A double garage and parking area is also included with the property. EPC pending.

Passionate about property since 1825 **cheffins.co.uk**

Morris Armitage

01638 560221
www.morrisarmitage.co.uk

NEWMARKET OIEO £400,000

An immaculately presented detached home located close to a highly regarded primary school and comprising hall, living room, dining room, superb re-fitted kitchen, sitting room/office, four good size bedrooms and a refitted bathroom. With a delightful and landscaped rear garden. EPC (C)

STETCHWORTH £175,000

A charming end of terrace period cottage boasting sitting room with log burning stove, refitted kitchen, 2 bedrooms and a first floor bathroom. Enclosed rear garden with secondary off-set garden located a short walk away. Ideal first time/ investment purchase. Viewing recommended. EPC (F)

EXNING £193,500 NEW

An established end of terrace family home set within this superb village. Accommodation includes entrance portch, two double bedrooms, family bathroom and conservatory. Externally the property offers delightful gardens and off road parking. Viewing highly recommended. EPC (D)

NEWMARKET £410,000

A substantial detached 5 bedroom family featuring spacious, freshly decorated light and airy rooms with newly laid carpets throughout. Externally enjoying a landscaped rear garden, tandem length garage and useful studio/annexe over with kitchen and shower room. No chain. EPC (TBC)

NEWMARKET OIEO £210,000 NEW

An established semi-detached family home with huge potential. Accommodation includes living/ dining room, three bedrooms and family bathroom. The property also offers a fully enclosed garden, garage and parking. OPEN HOUSE - SATURDAY 23RD MAY 2015 - 10.30AM TIL 12.30PM

NEWMARKET £187,500 NEW PRICE

A charming and beautifully presented flint fronted cottage. Open plan downstairs space comprising living room with wood burner, dining area and large kitchen/breakfast room. Also benefitting from two double bedroom and first floor family bathroom. Viewing recommended. EPC (D)

NEWMARKET CAMBRIDGE HAVERHILL BURWELL KINGS LYNN BURY ST EDMUNDS DOWNHAM MARKET

Morris Armitage

01638 560221
www.morrisarmitage.co.uk

BURWELL £570,000

A rather special 16th/17th Century Grade II listed period property offering in excess of 3000 sq feet and featuring a newly refurbished kitchen/breakfast room, superb garden/family room measuring over 40ft, 4/5 bedrooms and boasting a delightful, landscaped garden. Viewing advised.

BURWELL £190,000 NEW

A Victorian terraced property enjoying entrance porch, sitting room, dining room, kitchen, 2 bedrooms, first floor bathroom, useful converted loft space with power and light. Complete with a long rear garden. No onward chain. EARLY VIEWING STRONGLY ADVISED. EPC (TBC)

BURWELL £290,000

An extended semi-detached 4 bedroom home pleasantly situated in a rarely available cul-de-sac overlooking an open green. Improved with accommodation to include refitted kitchen/dining room. Complete with a fully enclosed rear garden and garage facilities / communal parking area. EPC (D)

BURWELL £259,000 NEW/ SOLD

A modern and well-proportioned detached four bedroom family home located within this popular village and offering exceptional value for money. OPEN HOUSE - SATURDAY 14TH FEBRUARY 2015, BETWEEN 10AM - 12PM. NO APPOINTMENT NECCESSARY No chain. EPC (TBC)

BURWELL £240,000 NEW

A modern and detached family home comprising entrance hall, kitchen, sitting/dining room, cloakroom, three bedrooms and family bathroom. Benefiting from an enclosed rear garden/garage/ off road parking. OPEN DAY VIEWING ONLY - SATURDAY 16-05-15 - 09.30AM-11.30AM

ISLEHAM £495,000 NEW

A superb family home featuring spacious and versatile rooms to include substantial kitchen/family room, sitting room, living room, study, utility room, four double bedrooms (en-suite to master) and bathroom. Set within mature gardens and offering extensive parking and double garage. EPC (C)

NEWMARKET CAMBRIDGE HAVERHILL BURWELL KINGS LYNN BURY ST EDMUNDS DOWNHAM MARKET

pocock&shaw

Residential Sales, Lettings & Management

T 01638 668284
E newmarket@pocock.co.uk

Newmarket £167,000

NEW

A very smart end of terrace modern house overlooking a small green, providing well presented accommodation and located in a popular development to the north of the town centre. Ideal first time purchase or investment.

Sitting room with Oak floor, Kitchen/Breakfast room, two bedrooms, refitted bathroom, enclosed garden, off road parking and gas heating.

EPC:TBC

Newmarket £375,000

NEW

A unique & rather special opportunity to purchase this late Edwardian bay fronted semi-detached town house. This exceptional 4 bedroom property boasts great personality & displays a wealth of period features & characteristics throughout, offering huge potential to improve or extend (subject to consent).

In addition the property benefits from a cellar, garden to three sides, detached garage & drive. Conveniently located for Newmarket High Street, a good range of local amenities and railway station. EPC:TBC

Newmarket £149,950

NEW

Set within an exclusive gated development of luxury apartments only a short distance south of the town centre a spacious and well designed modern ground floor apartment, ideal for first time buyers or investment.

Sitting room, kitchen, double bedroom, bathroom, gated off road parking. No Chain. Early viewing advised. Potential rental income £675pcm. EPC: C

Newmarket £285,000

An impressive 3 bedroom detached Victorian house that has recently undergone a comprehensive program of improvements and updating to create a light, spacious family house set in a generous garden.

This family home benefits from and entrance hall, sitting room, cloak room, refitted kitchen with dining room overlooking the rear garden. A refitted bathroom to the first floor with 3 bedrooms. The property also boasts rewiring, re plumbing and the installation of a new central heating boiler and system. EPC: F

Red Lodge £210,000

NEW

A beautifully presented double fronted 3 bedroom family house providing well equipped, stylish accommodation and set within an ever popular village location close to amenities.

Hall, cloakroom, sitting room with a bay window, dining room opening to a deck, fitted kitchen, master bedroom with en suite, two further bedrooms, family bathroom, enclosed garden and off road parking. No Chain

EPC: TBC

Cheveley £200,000

A well presented 2 bedroom detached bungalow occupying a pleasant position at the entrance to a popular residential development on the edge of this much sought after Cambridgeshire village.

The bungalow boasts replacement UPVC double glazing, a modern oil fired heating system and an attractive enclosed garden. The property also benefits from off road parking and a garage. Viewing is highly recommended. EPC: D

pocock.co.uk rightmove.co.uk Zoopla.co.uk MAYFAIR OFFICE.CO.UK

Newmarket Office: 2 Wellington Street, Newmarket CB8 0HT
T 01638 668284 | E newmarket@pocock.co.uk
Also at Cambridge and Ely

pocock&shaw

Residential Sales, Lettings & Management

Lettings, Management and Buy to Let Investments

T 01638 668284
E newmarket@pocock.co.uk

Newmarket £575 pcm*

NEW

A refurbished and fully furnished 1 bedroom flat located a short distance from Newmarket town centre.

The flat is only suitable for ONE person. No pets. The rent includes council tax and water rates.

EPC: TBC

Weston Colville £600 pcm*

NEW PRICE

A spacious 2 bedroom 1st floor apartment set above the Village Reading Room.

The property provides modern accommodation with the advantage of its own enclosed garden & off road parking.

EPC: E

Soham £625 pcm*

NEW

A 2 bedroom terraced house located in Soham providing good access for both Newmarket and Ely.

Accommodation comprises of sitting room, kitchen, 2 bedrooms and first floor bathroom, rear garden and a single garage. Gas heating. Sorry no pets.

EPC: C

With a rich heritage in selling and managing residential property, Pocock & Shaw is a forward thinking company with traditional values.

If you are thinking of Selling or Letting call NOW for a FREE Market Appraisal!

Cambridge T 01223 322552

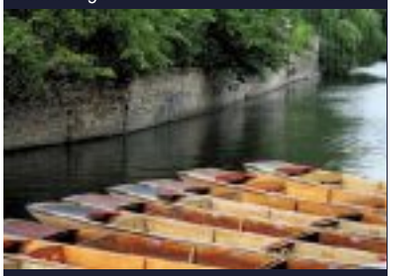

Newmarket £850 pcm*

NEW

A spacious ground floor apartment located near Newmarket High Street.

The apartment comprises of: entrance hall, bathroom, kitchen with white goods, 2 double bedrooms with large fitted wardrobes, off road parking & gas heating.

EPC: C

Newmarket £950 pcm*

A very spacious 4 bedroom house overlooking a small green.

The property benefits from 2 reception rooms, kitchen/ breakfast room, cloakroom, en suite shower room, family bathroom, enclosed garden & off road parking. Available now.

EPC:D

Newmarket £895 pcm*

NEW

A first floor 2 bedroom apartment located on the south side of Newmarket Town Centre.

Sitting room with kitchen area off, bathroom with shower over bath, 2 double bedrooms, master with ensuite, off road parking and electric heating.

EPC: D

Newmarket T 01638 668284

Ely T 01353 668091

pocock.co.uk

*Administration Fees Apply, see website or call in for more details.

Newmarket Office: 2 Wellington Street, Newmarket CB8 0HT
T 01638 668284 | E newmarket@pocock.co.uk
Also at Cambridge and Ely

YOUR MOVE

Reach | £400,000

A fabulous opportunity to purchase an unusual three bedroom detached family home situated within an established plot of around 0.4 of an acre.

/ THREE BEDROOM DETACHED HOUSE
/ 0.4 ACRE PLOT
/ TWO RECEPTION ROOMS
/ EPC
/ POTENTIAL FOR FURTHER EXPANSION STP
/ VIEWING ESSENTIAL

newmarket@your-move.co.uk | 01638 660303

Isleham | £325,000

A unique opportunity to purchase a modern three bedroom detached family sized bungalow situated at the end of a quiet cul de sac with an en-suite shower room, single garage and large rear garden.

/ DETACHED BUNGALOW
/ 3 BEDS, MASTER WITH EN-SUITE
/ LIVING ROOM
/ LARGE GARDEN
/ NO CHAIN

newmarket@your-move.co.uk | 01638 660303

Soham | £320,000

An executive modern five bedroom detached family home situated within a popular development on the outskirts of this Fenland town. The property benefits from spacious and versatile accommodation and viewing is essential.

/ Detached Family Home
/ Five Bedrooms
/ Three Reception Rooms
/ Double Garage
/ EPC "C"

newmarket@your-move.co.uk | 01638 660303

facebook.com/yourmoveuk twitter.com/yourmove_uk

The Property Ombudsman SALES

your-move.co.uk

Genuinely helpful.

Queen Adelaide | £875

Refurbished Semi detached house
EPC D
3/4 bedrooms
Refitted kitchen and bathroom
Oil central heating.

newmarket@your-move.co.uk
01638 660303

Newmarket | £595

2 BEDROOM TERRACE HOME
EPC D
GAS CENTRAL HEATING
GARDEN

newmarket@your-move.co.uk
01638 660303

Soham | £620

TWO BEDROOMS
CLOAKROOM
LOUNGE/DINER
KITCHEN
ELECTRIC HEATING

newmarket@your-move.co.uk
01638 660303

Newmarket | £1,000

Detached 4 Bedroom House
Lounge/Diner
Garage
Front And Rear Garden

newmarket@your-move.co.uk
01638 660303

Newmarket | £800

Spacious Terrace 3 Bedroom House
EPC D
2 Receptions
Family Bathroom
Gas Central Heating

newmarket@your-move.co.uk
01638 660303

Newmarket | £610

Gas Central Heating
EPC Rating D
Garden
Two Doubles
Spacious Accommodation

newmarket@your-move.co.uk
01638 660303

Cambridge | £550

Detached 1 bedroom Bungalow
EPC Rating E
Spacious Living Room
Use Of Garden

newmarket@your-move.co.uk
01638 660303

Newmarket | £720

Detached House
3 Bedrooms
Lounge/Diner
Gas Central Heating

newmarket@your-move.co.uk
01638 660303

Chippenham | £595

One double and one single
Spacious Accommodation
EPC Rating - G
Popular "Village area"
Electric heating

newmarket@your-move.co.uk
01638 660303

Fordham | £850

3 Bedrooms
Large Garden
Spacious Living Accommodation
Available Now

newmarket@your-move.co.uk
01638 660303

Exning | £1000

4 Bedroom Detached House
Garden
Central Heating
SIMILAR PROPERTIES REQUIRED

newmarket@your-move.co.uk
01638 660303

Newmarket | £625

First Floor Maisonette
Two Good Size Bedrooms
Gas Central Heating
Living Room
Kitchen/Breakfast

newmarket@your-move.co.uk
01638 660303

We help a customer move into their new home every *five minutes. Let us help you too.

*Includes sales and lettings.

THE MALTINGS

An address steeped in tradition

Marketing Suite
and Show Apartment open
Friday – Monday 10am-5pm

Prices from £239,995

Help to Buy available

A courtyard development of 44 stunning homes, The Maltings centres around an incredible conversion of a former Victorian malt house.

Four different buildings combine to create a real sense of community and an attractive range of homes: contemporary townhouses, luxury apartments with the option of one, two or three bedrooms and fabulous two and three bedroom duplexes. Welcome to Newmarket's most stylish and versatile new address.

Brewers Lane, off Fordham Road
Newmarket, CB8 7AA

www.the-maltings.com

Help to Buy

FOR VIEWINGS PLEASE CALL THE MARKETING SUITE ON

01638 565112

132-134 Hills Road
Cambridge CB2 8PA

savills.co.uk

savills

13 High Street
Newmarket CB8 8LX

wlea.co.uk

WHATLEY LANE

01638 561187

13 High Sreet | Newmarket | CB8 8LX.

newmarket@wlea.co.uk

WHATLEY LANE

01638 561187

www.wlea.co.uk

NEW

NEWMARKET **GUIDE PRICE £210,000**

A stunning ground floor apartment located in the highly regarded Coronation Court, Newmarket. The apartment is conveniently located close to Newmarket's Train Station and the world famous Tattersalls Sales Ground. The property offers versatile accommodation including two bedrooms, kitchen/dining room, generous living room, family bathroom and cloakroom. Ideal for investors. NO ONWARD CHAIN. EPC D.

NEWMARKET **GUIDE PRICE £530,000**

Attractive five bedroom family home located in a highly desirable location on the outskirts of Newmarket. Accommodation includes master bedroom with en-suite, four further bedrooms, family bathroom, living room with feature fireplace, dining room, kitchen and utility room. Externally the property benefits from a single garage, gravel driveway providing ample off-road parking to the front and a large enclosed rear garden. EPC F.

NEWMARKET **GUIDE PRICE £595,000**

An attractive detached family home located in the highly regarded Suffolk village of Moulton. This period property's accommodation includes a master bedroom with dressing area and en-suite, three further bedrooms, a first floor family bathroom, living room, a large sun room/conservatory, a modern fitted kitchen, utility room, cloakroom and study. The property boasts an attractive enclosed rear garden with patio area, green house, a brick and flint outbuilding/garage and off road parking for multiple vehicles. EPC D.

GAZELEY **GUIDE PRICE £300,000**

Delightful semi-detached home located in a well regarded Suffolk village. Accommodation includes three bedrooms, family bathroom, sitting room, breakfast room, cloakroom, kitchen and utility. Externally the property benefits from garage parking, additional off road parking and views over paddock land to the front and a large enclosed rear garden with workshop to the rear. VIEWING HIGHLY RECOMMENDED. EPC D.

Whatley Lane Estate Agents 13 High Sreet | Newmarket | CB8 8LX. Telephone: 01638 561187 Email enquiries: newmarket@wlea.co.uk

* Administration fee's apply, see website or call us today for more details

01284 765256

1 Churchgate St | Bury St Edmunds | IP33 1RL

bury@wlea.co.uk

WHATLEY LANE

01284 765256 www.wlea.co.uk

GUIDE PRICE £142,500

Whatley Lane Estate Agents are delighted to offer this well-presented one bedroom quarter house. The property consists of an entrance hallway, bathroom, kitchen and living space with the bedroom being situated on a large mezzanine overlooking the living accommodation and a useful frontage. The property further benefits from; gas radiator central heating, off-road parking, brick built shed and gardens. This is the ideal investment property or first time purchase. Viewing is strongly recommended. EPC D.

KENTFORD

SOLD stc
SIMILAR PROPERTIES REQUIRED TO MEET DEMAND

GUIDE PRICE £420,000

NEWMARKET

SOLD stc IN 24 HOURS
SIMILAR PROPERTIES REQUIRED TO MEET DEMAND

GUIDE PRICE £185,000

NEWMARKET

LET AGREED. SIMILAR PROPERTIES REQUIRED TO MEET DEMAND

£950 PCM

HERRINGSWELL

LET AGREED SIMILAR PROPERTIES REQUIRED TO MEET DEMAND

£1,190 PCM

BURY ST EDMUNDS **£1,500 PCM**

We are delighted to offer this stunning and contemporary three bedroom townhouse recently re-furbished to an extremely high standard. Accommodation comprises large kitchen/breakfast room, utility area, living room three double bedrooms and family bathroom. Externally the property benefits from off-road parking to the front and south facing garden to the rear. A viewing is highly recommended.

Whatley Lane Estate Agents 1 Churchgate St | Bury St Edmunds | IP33 1RL Telephone: 01284 765256 Email enquiries: bury@wlea.co.uk

DO YOU HAVE A PROPERTY TO LET?

DO YOU OWN EMPTY PROPERTY? CONSIDERING A BUY-TO-LET?

LET ONLY FROM JUST £350.00 + VAT

FREE 12 MONTH RENTAL GUARANTEE ON MANAGED PROPERTIES!

Please call in to our centrally located office and have a chat with a rental specialist to discuss your letting, management or buy-to-let requirements with no obligation.

We are located next door to the Harley Davidson dealership and opposite the Fountain restaurant. Parking is available at the back of the office. It will be helpful to us if you are able to arrange a meeting in advance.

PERSONAL, PROFESSIONAL AND COMPLETE SERVICE

CALL NOW FOR FREE MARKET APPRAISAL

Acacia Property Management

Specialists in residential lettings

01638 663705

www.acacia-property.co.uk

16 Black Bear Court, High Street, Newmarket, CB8 9AF

info@acacia-property.co.uk

©LW

My ideal Date

Try it.. You'll love it!

YOUR local dating service, **run by the dating experts who have been established since 1990.** REAL people in YOUR area..

Here's how to use your dating service ...

Place your advert call:
0844 693 6586
and follow the simple instructions

To Place your ad by text
Simply text **REG** followed by your first name, date of birth, area and your advert (max 155 characters) and send to **80098**
FREE Standard Network rates apply.

To Reply to members from your landline call:
0906 515 4438
calls cost £1.53 per min

Have the adverts 6-digit box no written down and do key-it-in promptly when asked. Don't forget to leave contact details for replies.

For a quicker service from your mobile call: **0906 500 5650**
calls cost £1.53 per minute plus network charges

Or Text..REPLY **8** (leave a space) the box number (leave a space) and then enter your message & send to 80098 eg: REPLY 123456 ***hi get in touch...*** then send to 80098 Successfully forwarded messages cost £1.50 per message (Max 160 characters). You must exchange 7 messages each before you can swap contact details. Messages may be moderated for your safety and security.

Date ONLINE
YOU can now date online or via your **mobile**
Simply VISIT us at:
http://datelocally.cambridge-news.co.uk

Been left a message? Pickup your replies on:
0906 515 4439
calls cost £1.53 per min

THE biggest UK on-line database of 17 million UK REAL users waiting to meet you.. visit.. http://datelocally.cambridge-news.co.uk

Women seeking men

REMEMBER: Calls cost £1.53 per minute plus network extras. Texts cost £1.50 per message sent.

LORRAINE 38yr old fun female, attractive, blonde, blue eyed, just looking for someone sincere to love, that cant be too much to ask can it? Likeminded males pls call. **Tel No: 0906 515 4438 Box No: 417411**

SOPHIA young 40yrs, married but bored, seeks discreet adult fun, any area, all calls answered. **Tel No: 0906 500 1900 Box 413399**

CARING lovely curvy female 41 seeks genuine and caring guy. **Text only to Mailbox No: 4721992**

ADVENTUROUS sexy lady, 38yrs, married but seeks no strings fun with discreet man, any age. I'm tall, slim and dominant. Aca. **Tel No: 0906 500 1901 Box 415301**

BEVERLEY, 32, 5ft, petite, very pretty, trendy with a great figure and big personality, loves animals, children and WLTM fun male to be my soul mate. **Tel No: 0906 515 4438 Box No: 417409**

ANNE, mid 40's, cheerful busty curvy affectionate real woman! Seeks gent, any age or looks for nights at mine. **Tel No: 0906 500 1902 Box 410291**

SLIM blonde, curvy in all the right places. seeks hilarious guy for fun dates, preferably a guy who is a bit of a hippy. **Text only to Mailbox No: 4716397**

DISCREET lady, 42yrs wants to make you happy, come to me and let me do that for you. ACA. **Tel No: 0906 500 1903 Box 409901**

NICE female looking for decent genuine male for friendship to start out with. **Text only to Mailbox No: 4710874**

TARA, confident lady, long legs, long hair, seeks a saucy man of any age for daytime, no strings fun. **Tel No: 0906 515 4690 Box 414701**

HAPPY, fit, 77yr old widow N/S 5ft 3in, GSOH. Loves travel, many interests. WLTM man with caravan/camper to share weekends/holidays. **Text only to Mailbox No: 4492014**

DAWN mature blue-eyed blonde searching for that special someone to enjoy good times with plenty of TLC. Any age/looks/race. **Tel No: 0906 515 4438 Box No: 416857**

JUNE, 47, tall fun loving single mum, OHAC, spontaneous, romantic, tactile WLTM similar understanding loving man for relationship. ACA. **Tel No: 0906 515 4438 Box No: 416797**

KIND caring lady early 30s, 5ft5, slim fair hair looking for long-term relationship in Leamington Spa area. **Text only to Mailbox No: 4527227**

ANN, attractive lady looking for male companion to spice things up and put some passion back into my life. Not looking for anything too serious.**Tel No: 0906 515 4438 Box No: 417219**

SUE, 26yr old divorcee who is not ready to settle down, seeks confident outgoing man who is just looking for fun.**Tel No: 0906 515 4438 Box No: 417207**

CATHY attractive 35yr singleton, varied interests, looking for trustworthy male for companionship, maybe more.**Tel No: 0906 515 4438 Box No: 417087**

YOU don't know what you are missing! Helen 41, really pretty voluptuous confident lady, WLTM nice man for good times. Looks unimportant. **Tel No: 0906 515 4438 Box No: 416075**

ANN, 49, petite fit female with no family ties, WLTM romantic tactile male 45-65yrs for companionship not a relationship.**Tel No: 0906 515 4438 Box No: 417063**

JULIE attractive 35yr old female with a great body, looking for no strings attached evening meets.**Tel No: 0906 515 4438 Box No: 411779**

SARAH recently divorced 35yr old female ready to start living again, seeks partner in crime for lots of sensual fun times.**Tel No: 0906 515 4438 Box No: 416975**

SARAH 44 bored and lonely, OHAC, open-minded looking for similar male to make happy and enjoy adult fun times together. Any age/status. ACA.**Tel No: 0906 515 4438 Box No: 416913**

SINGLE tall blonde, 30yrs, bored of life's mundane routines looking for some discreet fun with likeminded man, any age/looks. **Tel No: 0906 515 4438 Box No: 416703**

SAMANTHA very attractive slim single 31yr old sensual brunette, WLTM sincere male 40+ serious about meeting someone special for fun and more. **Tel No: 0906 515 4438 Box No: 416677**

ATTRACTIVE female, 47, 5ft 3ins, likes pets, cooking, music, walks, seeks kind, caring, genuine male for lasting relationship. **Tel No: 0906 515 4438X Box No: 416671**

GLYN tactile young at heart lady who has been on her own for far too long, seeks male in similar situation for companionship and more. **Tel No: 0906 515 4438 Box No: 416513**

HELP! Allison, bored 27yr old with far too much time on my hands looking for some pleasant distractions with likeminded man. ACA. **Tel No: 0906 515 4438 Box No: 416073**

YOUNG discreet 38yr old blue eyed blonde with varied interests, looking for older man for romantic nights in. Status/looks unimportant. **Tel No: 0906 515 4438 Box No: 416071**

CASEY-ANN divorced female, pretty size 10, blonde, OHAC, varied interests and lots to offer Mr Reliable, looking to find and fall in love again. ACA. **Tel No: 0906 515 4438 Box No: 415839**

FUN uncomplicated distraction required! Sam sensual black female looking to fill spare time and boredom with fun male for adult times. **Tel No: 0906 515 4438 Box No: 415823**

BRENDA petite slim single mum, nice looking, outgoing, just wanting an honest, sincere Mr Average with GSOH and big kind heart for friendship maybe ltr. **Tel No: 0906 515 4438 Box No: 415553**

SLIM single female, 30's, seeks male for friendship and outings. **Tel No: 0906 515 4438 Box No: 415713**

SAM 32yrs petite pretty seeking genuine good-hearted male for loving relationship. If you're out there please call and restore my faith in dating. **Tel No: 0906 515 4438 Box No: 415413**

KATHY 37, gorgeous mixed race single female, 5ft 8ins, slim, sensual, just looking for kind, trustworthy guy any age, looks or race. **Tel No: 0906 515 4438 Box No: 413395**

LOOK FORWARD TO THE WEEKEND!
FIND PEOPLE NEAR YOU LOOKING FOR LOVE AND LAUGHTER

DON'T LEAVE IT TO CHANCE!

TAKE THE GUESS WORK OUT OF GETTING TOGETHER, WITH OUR NEW MATCHMAKER SERVICE.

IT JUST TAKES A FEW SIMPLE TEXT MESSAGES TO GET IN TOUCH WITH PEOPLE NEAR YOU.

TRY IT FOR YOURSELF AND START MEETING NEW PEOPLE TODAY!

TEXT NOW TO 89990

All messages received £1.50. Text STOP to 89990 to exit at any time Minimum 7 messages must be sent before contact details can be exchanged This service is not computer generated. Messages are responded to by realservice users. No meetings can be guaranteed. If arranging a meeting be sure to chose a public space and do not give personal details to people you have not met. Service provided by No Goats Ltd. Help: 0207720 7130 or email: support@jmedia.co.uk

SABINA 35, outgoing attractive brunette, fit and carefree just looking for fun times without complications, maybe more later. ACA. **Tel No: 0906 515 4438 Box No: 416511**

27YR old pretty green eyed slim single mum, easy to please in good company, WLTM mature male for friendship/more, single dad welcome. **Tel No: 0906 515 4438 Box No: 416495**

JAYNE 35, loving romantic, warm, caring auburn haired beauty seeks older kind male, 30-60yrs for loving genuine relationship. **Tel No: 0906 515 4438 Box No: 416295**

VERY attractive, sensual, curvy brunette looking for no strings, no commitment fun only. Any age/status/looks. **Tel No: 0906 515 4438 Box No: 416231**

JENNY 38yr old attractive divorced mum of one, green eyes, blonde, interesting with varied interests, WLTM genuine kind male for hopeful romance. **Tel No: 0906 515 4438 Box No: 415189**

JUDITH attractive curvy sensual black lady seeking kind genuine mature male companion for adult fun, meals in/out and passionate weekends home or away. **Tel No: 0906 515 4438 Box No: 415397**

JENNY 38, petite, blonde busty, looking for my sugar daddy, GSOH. **Tel No: 0906 515 4438 Box No: 415311**

DOREEN 40's attractive blonde, nice figure, solvent, OHAC, no ties, enjoys keeping fit, holidays away, WLTM someone to share all the good things in life with. **Tel No: 0906 515 4438 Box No: 415383**

CAROLINE 24yr old blonde slim beautiful, active, fun European female looking for kind, cuddly loving man for romantic companionship. **Tel No: 0906 515 4438 Box No: 415565**

SHELIA attractive natural blonde curvy female looking for nice guy to share good times with and to make my life complete. Call/text me. **Tel No: 0906 515 4438 Box No: 415541**

KATHY 35yr old outgoing female looking for casual dates with fun guy who has no hang-ups or complications. **Tel No: 0906 515 4438 Box No: 415517**

LEANNE black open-minded female looking for white male for adult fun times. discretion assured/required. **Tel No: 0906 515 4438 Box No: 415511**

SOPHIE 29yr old large black lady with very large bust looking for professional or retired naughty friend with GSOH, discreet disposition and generous nature. **Tel No: 0906 515 4438 Box No: 415171**

SANDY part time nurse, loves holidays, dancing, walking, nights in/out, seeks mature male to enjoy weekend activities and adult romance. **Tel No: 0906 515 4438 Box No: 414971**

JEN first time advertiser and a little shy, single mum looking for nice guy for chats, to go out and generally just enjoy life with, N/S preferred. **Tel No: 0906 515 4438 Box No: 414965**

ABI single fun outgoing young 27yrs, tall, slim, OHAC, employed looking for similar male for good times. **Tel No: 0906 515 4438 Box No: 414369**

ATTRACTIVE Princess, 50, likes music, good things in life, seeking Prince charming with GSOH, honest and generous to bring happiness and love. **Tel No: 0906 515 4438 Box No: 414791**

CHARLIE 22yr old young female looking for older male for fun times only, no complications or questions asked. Reliability and respect expected and assured. **Tel No: 0906 515 4438 Box No: 414947**

BEA petite 40's female, attractive, nice natured, social, many likes and interests, seeking independent male to share new interests, hobbies and lots of adult time. **Tel No: 0906 515 4438 Box No: 414943**

PLAIN Jane 38yrs true country lass looking for fun frolics down on the farm with real non pretentious happy man, there must be one out there for me! **Tel No: 0906 515 4438 Box No: 414693**

WIDOW 78, N/S, house owner, seeks genuine gent of similar age for companionship. Ipswich area. **Tel No: 0906 515 4438 Box No: 414743**

TALL lovely lady 50's, long hair, likes pina colada and getting caught in the rain, seeks genuine, loyal, homely man with GSOH and 6ft in height. **Tel No: 0906 515 4438 Box No: 414575**

LYNDA 19yr old naughty by nature female green eyes, dark hair looking for fun times with mature male who thinks he can handle a real live wire. **Tel No: 0906 515 4438 Box No: 414719**

PRETTY 34yr old paramedic, long dark hair, nice eyed, feminine, size 12, caring, looking for fun times in or out with nice guy, maybe leading to more. **Tel No: 0906 515 4438 Box No: 414715**

ANN pretty blonde, young looking, slim, no ties, seeking male 40-50's to go out with, enjoy adult conversation, maybe leading to something more. Pls call me. **Tel No: 0906 515 4438 Box No: 414503**

CLARE 26, fun, honest, loving and loyal, employed, no ties, OHAC, seeks genuine man 25-50yrs to get to know, spend quality times, dates in/out and great conversation. **Tel No: 0906 515 4438 Box No: 414393**

SARAH 20yr old attractive blonde, medium height, size 10, busty, tanned, fun, looking for male, any age, for text chats, meets and maybe more. **Tel No: 0906 515 4438 Box No: 414483**

Men seeking women

REMEMBER: Calls cost £1.53 per minute plus network extras. Texts cost £1.50 per message sent.

MALE, slim build, 5' 9, looking for relationship with a lady with sense of humour, age and looks unimportant. **Text only to Mailbox No: 4715703**

ROMANTIC fashionable, professional, attractive, solvent male, own business, reliable, tactile, loving, GSOH, lovely personality, seeks LTR with genuine female. **Tel No: 0906 515 4438 Box No: 408427**

STU 52, looking for a sincere women to share the long winter nights with. **Text only to Mailbox No: 4609904**

MALE, attractive, kind, loyal, gentle, no ties, looking for kind, gentle, small lady for friendship and LTR. **Text only to Mailbox No: 4711124**

KIND male, caring 47, enjoys cinema, meals out, concerts, travel, seeks loving lady, 35-50 for LTR. **Tel No: 0905 670 0219 Box No: 386583**

MARK 39, 6ft 1ins, honest, reliable, seeking sexy, sensual female for discreet fun. **Tel No: 0905 670 0219 Box No: 416839**

MICK 64, employed, seeks honest female for days out, seaside, steam rallies, etc etc. **Tel No: 0905 670 0219 Box No: 392742**

LANDSCAPE builder, fit, kind, caring, seeks female for concrete relationship. **Tel No: 0905 670 0219 Box No: 410823**

ACTION man, 70 plus, open minded, GSOH, many interests, seeks like-minded lady. **Tel No: 0905 670 0219 Box No: 416739**

YOUNGER looking than my teenager in the 70's age, blue eyes, blond, would like to buy you a meal, semi retired, would you like to go to Spain with me? **Tel No: 0906 515 4438 Box No: 398537**

DAVE genuine guy, 6ft, black hair, blue eyes, medium build, likes sports, gardening, music, seeks female with GSOH and genuine. **Tel No: 0906 515 4438 Box No: 388372**

FUN male, 48, seeks lady for fun, friendship, maybe more. **Tel No: 0906 515 4438 Box No: 382183**

PETER 49yrs looking for relationship with lady willing to meet asap to help me move on. Must be car owner/driver. **Tel No: 0906 515 4438 Box No: 404041**

SMART nice looking, professional male, OHAC/business, N/S, seeks female, 40-55 for love, romance and LTR. **Tel No: 0906 515 4438 Box No: 392827**

ATTRACTIVE male, own home/business, seeking LTR with lady wanting to be loved in a away she deserves. **Tel No: 0906 515 4438 Box No: 396257**

NICE looking solvent male, OHAC/business, lovely personality, very honest, loving, tactile, seeks ltr with attractive female. **Tel No: 0906 515 4438 Box No: 404393**

PROFESSIONAL romantic, attractive male, fashionable, honest, loving, tactile, GSOH, seeking long term with genuine female. **Tel No: 0906 515 4438 Box No: 410239**

PROFESSIONAL male, N/S, own home/business, solvent, smart, attractive, romantic, loving personality, GSOH, seeking LTR with genuine female. **Tel No: 0906 515 4438 Box No: 415353**

20 yr old auburn haired male, seeks long walks on the beach and friendship. Discretion guaranteed, any age welcome. **Text Only Mailbox Box No: 4654926**

CEMENT to be! Builder seeking concrete relationship with fun loving female. Children/pets welcome, any age/race. **Tel No: 0906 515 4438 Box No: 415215**

ANDY divorced, 70, active, alert, solvent, good listener, seeks female. **Tel No: 0906 515 4438 Box No: 416463**

YOUNG 59yr old male, silver hair, solvent, seeks slim 45-55yr old lady, black/white to see what transpires. **Tel No: 0906 515 4438 Box No: 416433**

KEN builder, seeks female, 65 plus for adult fun, honest, reliable and trustworthy. **Tel No: 0906 515 4438 Box No: 416381**

GENUINE male, 45, seeks lady for friendship and more, likes cooking, rock music, reading, holidays in the sun. **Tel No: 0906 515 4438 Box No: 416305**

MALE 70 smart, fit, seeks female, 60-70 for days out, country, coast, nights in/out, fun, friendship and maybe more. **Tel No: 0906 515 4438 Box No: 416273**

MARK 50, single dad, looking for female, 40-50 for friendship and LTR. **Tel No: 0906 515 4438 Box No: 416115**

LANDSCAPE/BUILDER wrong side of 40, fun, fit, kind, seeks black/white female for fun and friendship. **Tel No: 0906 515 4438 Box No: 416027**

MICHAEL 55, own business, time on my hands day/night, seeks petite lady for fun times, possible LTR. **Tel No: 0906 515 4438 Box No: 415933**

FUN loving easy going guy, good looking, 5ft 10ins, stocky, seeks female. **Tel No: 0906 515 4438 Box No: 415581**

GARY 55, looking for female, 45-55, likes nights out, romantic dinners etc. **Tel No: 0906 515 4438 Box No: 415557**

ATTRACTIVE tall fit guy, 50, dark hair, fun, romantic, passionate, seeks sexy lady for fun dates, laughter and good times. **Tel No: 0906 515 4438 Box No: 415387**

HUNKY builder, 50, adventurous but kind, seeks female for fun, friendship and LTR. Black/white/Asian. **Tel No: 0906 515 4438 Box No: 415357**

FIT 39yr old Ipswich male, seeks special female for mistletoe kisses and lasting relationship, OHAC. **Tel No: 0906 515 4438 Box No: 415615**

GOOD catch looking to get caught, easy going professional guy 46, OHAC, seeking lovely lady for relationship. Ipswich area. **Tel No: 0906 515 4438 Box No: 415589**

SILVER haired 59yr old male, 5ft 9ins, good looking, solvent, seeks slim lady, 50-60 to see how it goes, hopefully LTR. **Tel No: 0906 515 4438 Box No: 415329**

TALL slim, young 50 something male, longish hair, GSOH, likes rock/indie music, seeks lady for friendship, hopefully relationship. **Tel No: 0906 515 4438 Box No: 415257**

Men seeking men

MATURE CD, GSOH, seeks honest, affectionate male for friendship, fun and frolics. **Tel No: 0906 515 4438 Box No: 416719**

DAVE bi, likes CD, seeks similar aged male from Northampton for fun times. **Tel No: 0906 515 4438 Box No: 321727**

BI male, slim, passive, seeks older bi M, 75-90, for gentle fun and friendship. **Text only to Mailbox No: 4398888**

FIT 55yr old male, seeks CD/TV for fun and games. Suffolk. **Tel No: 0906 515 4438 Box No: 415607**

Male 60 seeks cd male for fun times. **Text Only Mailbox Box No: 4311477**

SINGLE male, likes mopeds, seeks elderly gent for rides in the countryside. **Tel No: 0906 515 4438 Box No: 415223**

CUSTOMER SUPPORT
Call 0207 720 7130 Monday - Friday 10am - 4pm
or email us at support@jmediauk.co.uk

CALL CHARGES*: DATING 18+ and have the bill payer's permission. 090 calls cost £1.53 per min. plus network charges. Calls from Mobiles will be considerably higher. Calls are recorded and may appear on your bill. TEXT*: Text alerts are charged at £1.50 per week. To unsubscribe to text alerts, text DATING STOP to 63333. To cancel free match alerts, text STOP to 07781474042. For full T&Cs go to www.localdates-terms.co.uk/. REPLY BY TEXT*: 80098/89990 costs £1.50 per SMS received (max 150 characters). Guaranteed to receive 1 - 4 messages for each message you send, Service only available where phone icon show. Messages are moderated. Minimum 7 messages must be sent before contact details can be exchanged. This service is not computer generated. All messages are responded to by real service users. No meetings can be guaranteed. If arranging a meeting be sure to chose a public space and do not give personal details to people you have not met. Some advertisers on this page come from our national database. To STOP text stop to 80098/89990. Service provided by No Goats Ltd. Help: 0207 720 7130. ALL SERVICES*: By texting any shortcode you consent to the owner of that shortcode sending you the occasional marketing message to opt out of receiving these send NO INFO to 80098. DATA PROTECTION: Service provided by JMedia UK Ltd, SW4 7BX, 0207 720 7130. We will collect the details you provide and may send you details of other services and events operated by us. We may pass your details onto this newspaper for marketing or PhonePayPlus for regulatory purposes. Advertisers may come from our national database and from our pdc app.

drive

WWW.NEWMARKET-NEWS.CO.UK

Paper licence to end

THE end of the paper element of the driving licence on June 8 is likely to create a summer of frustration for car buyers and dealers alike.

The imminent withdrawal of the paper part of the driving licence could turn the simple test drive into an administrative nightmare for car buyers. That's the stark view of Dean Pipitone, director at leading dealer solutions provider, Cooper Solutions.

Working with over 1,650 dealers across the UK, Cooper Solutions estimates that the vast majority of UK dealers are not fully aware of the implications of the withdrawal of the paper element of the licence and how it could hamper drivers taking test drives. Feedback suggests few dealers have yet made any plans to manage the licence checking process as part of their duty of care and insurance responsibility.

Feedback from dealers who insure customers on their own motor policies suggests that as many as one in two are considering a move to alternative cover, to deal with the cost and administrative hassle created by the scrapping of the paper counterpart.

Clearly, insurers will expect dealers to carry out one of the available additional checks that replace the paper counterpart, some new, some existing. These options may take a while to implement, so be patient!

CHANGING THE GUARD: Towards a paperless future

ALL VEHICLES WANTED

• BEST PRICES
• LOCAL FAMILY RUN BUSINESS. ESTABLISHED FOR OVER 25 YEARS

VEHICLE DESMANTLERS LTD

Bridge End Road, Red Lodge, Suffolk, IP28 8LQ
Based near Newmarket
01638 750413, 07748 745202 or 07917 406847
www.vehicledismantlersltd.co.uk

©LW

Porsche Specialist

Catering for all makes of vehicle

Audi BMW Ford PEUGEOT VW Mercedes-Benz VAUXHALL

Established 27 Years

• Fixed Price Servicing • Manufacturers' Parts used
• Courtesy Cars Available
• Valeting Service Available
• Free Collection & Delivery Service
• Sport • MPV • Family
• Servicing & MOT Preparation • Tyres • Exhausts
• Batteries • Servicing

Warm, friendly, efficient service

SPA MOTOR CO.

1 Studlands Business Centre
Exning Road • Newmarket • CB8 7SS
Tel: 01638 660100
www.spamotorco.co.uk

©LW

NISSAN
Innovation that excites

NISSAN CARED4

AT Glyn Hopkin, YOU CAN TELL WHEN A USED CAR IS CARED4

ASK ABOUT
2 YEARS FREE SERVICING
WHEN PURCHASED ON FINANCE

With Nissan CARED4 you get:
1 Detailed checks for added peace of mind
2 Minimum 12 months' warranty manufacturer backed for security
3 Exchange promise 30 days or 1000 miles for added confidence
4 You + Nissan CARE The same package that comes with all our new cars

Glyn Hopkin EXCLUSIVE...

NEARLY NEW NISSAN JUKE ACENTA PREMIUM PACK

UNDER £89 PER MONTH

• SUPERB SPEC • CHOICE OF COLOURS
• FREE MOT FOR LIFE
• HURRY - LIMITED NOs

FROM ONLY £10,495
SAVE OVER £5,400 AGAINST LIST PRICE WHEN NEW

CASH PRICE OF VEHICLE	24 MONTHLY PAYMENTS	CUSTOMER DEPOSIT	TOTAL AMOUNT OF CREDIT	INTEREST CHARGES
£10,495	£88.55	£3,610	£6,885	£1,989.53
DURATION OF AGREEMENT	OPTIONAL FINAL PAYMENT / GFV	TOTAL AMOUNT PAYABLE	RATE OF INTEREST P.A (FIXED)	14.9% APR REPRESENTATIVE
24 MONTHS	£6,749.33	£12,484.53	14.9%	

Agreed annual mileage of 6,000. Excess mileage charged at 0.08p per mile (plus VAT)

GlynHopkin.com OPEN SUNDAY 10am-5pm
CAMBRIDGE 699 Newmarket Road CB5 8SQ 01223 636179 | BISHOP'S STORTFORD Northgate End CM23 2ET 01279 905614
Branches also at: Chelmsford, Colchester, Ipswich, Romford, East London, St.Albans, Watford, Buckhurst Hill, Waltham Abbey, Milton Keynes & Bedford
UP TO 2500 USED CARS IN GROUP STOCK - ALL MAKES & MODELS!
Search Glyn Hopkin Group
OPEN 7 DAYS Monday - Friday 8.30am to 6.00pm. Saturday 8.30am to 6.00pm. Sunday 10.00am to 5.00pm.
Information correct at time of going to print. Guarantees and Indemnities may be required. Finance subject to status. Written details available on request. Model shots shown are for illustration purposes only. Models subject to availability. Calls may be monitored to ensure quality of service.

Glyn Hopkin FOR THE BEST DEAL ON A NEW OR USED FIAT!

FIAT

Glyn Hopkin HAVE DONE IT AGAIN...
EXCLUSIVE, GENUINE OFFER
THIS IS NOT A MISPRINT!

Nearly
NEW Fiat 500 COLOUR THERAPY

SUPERB SPECIFICATION WITH
• AIR CON • WHITE MIRROR COVERS
• STYLISH POOL BALL GEAR KNOB
• CHROME DOOR HANDLES
• ELECTRIC WINDOWS
• ELECTRIC DOOR MIRRORS

PRE-OWNED FIAT 500s NOW FROM ONLY £5,995

FROM UNDER £29 PER MONTH
PLUS £500 FIAT DEPOSIT CONTRIBUTION

LIMITED NUMBERS 1st come, 1st served!

FREE MOT FOR LIFE WITH ALL PURCHASES

CASH PRICE OF VEHICLE	23 MONTHLY PAYMENTS	FIAT DEPOSIT CONTRIBUTION	CUSTOMER DEPOSIT	AMOUNT OF CREDIT
£7,695	£28.60	£500	£2,498	£4,679
INTEREST CHARGES	DURATION OF AGREEMENT	OPTIONAL FINAL PAYMENT / GFV	TOTAL AMOUNT PAYABLE	9.9% APR REPRESENTATIVE
£910.80	24 MONTHS	£4,960	£8,615.80	

Agreed annual mileage of 5,000. Excess mileage charged at 0.08p per mile (plus VAT)

9 One of the UK's largest Fiat dealer groups with 9 sites offering YOU MORE choice, value & savings!

GlynHopkin.com OPEN SUNDAY 10am-5pm
CAMBRIDGE 699 Newmarket Road CB5 8SQ 01223 633739 | BISHOP'S STORTFORD Northgate End CM23 2ET 01279 905790
Branches also at: St. Albans, Buckhurst Hill, Romford, East London, Ipswich, Chelmsford & Milton Keynes
Search Glyn Hopkin Group
UP TO 2500 USED CARS IN GROUP STOCK - ALL MAKES & MODELS!
Motability
OPEN 7 DAYS Monday - Friday 8.30am to 6.00pm. Saturday 8.30am to 6.00pm. Sunday 10.00am to 5.00pm.
Information correct at time of going to print. Guarantees and Indemnities may be required. Finance subject to status. Written details available on request. *When you purchase a used Fiat from 6 months to 54 months old through FCA Financial Services PCP. Model shots shown are for illustration purposes only. Models subject to availability. Calls may be monitored to ensure quality of service.

JAGGARD BROTHERS

MOTOR VEHICLE ENGINEERS LTD

PROFESSIONAL, FRIENDLY SERVICE DELIVERED BY A CARING, FAMILY BUSINESS

Check out our warranty: 6 months or 6,000 miles
NO EXCLUSIONS NO FUSS NO SMALLPRINT

2010 (60)	**AUDI A4 2.0 Tdi, TECHNIK SALOON** 62,000 miles, one owner, full history, full leather, sat nav, climate, alloys cruise control	Was £12,995 Now £11,995
2012 (61)	**NISSAN QASHQAI ACENTA,** 1500cc diesel, 13,000 miles, A/C,	£11,495
2012 (12)	**NISSAN QASHQAI 1600cc ACENTA,** white, 13,600 miles, full history	£11,295
2011 (61)	**AUDI A1 SPORT, TFSI,** 3dr, petrol, 25,000 miles, white, alloys,	£11,495
2012 (62)	**FORD FOCUS ZETEC, 1600 TDCi, diesel** 7,059 miles, full history	£10,895
2013 (13)	**FORD FOCUS ZETEC, 998cc Petrol** one owner, only 5,600 miles, full Ford history, finished in brown (stunning)	£10,495
2011 (11)	**MINI ONE 1.6** 3dr, hatchback white, only 12,000 miles, one owner, full history	£9,995
2014 (63)	**PEUGEOT 208 ACTIVE, 1200cc PETROL,** 5dr, aircon, alloys, one owner, 7,000 miles	£8,995
2010 (10)	**SKODA OCTAVIA TDi ELEGANCE** estate, DSG auto, diesel, 46,000 miles	£8,995
2012 (12)	**VAUXHALL CORSA 1.4SE,** 5dr, hatch, one owner, only 9,500 miles	£7,495
2012 (12)	**TOYOTA YARIS TR 1.33** 5 dr, one owner, full history	£7,495
2011 (61)	**HONDA CIVIC V-TEK TYPE S** 1400cc, 3dr, automatic	£7,495
2011 (11)	**HONDA JAZZ 1.4 i-VTEC ES** hatchback, 29,000 miles	£6,995
2010 (60)	**MINI COOPER GRAPHITE** 62,000 miles, Full history	£6,995
2010 (60)	**RENAULT SCENIC** i-music VVT. 1600cc petrol, 36,000 miles, full history, a/c	Was £6,695 Now £5,995
2012 (12)	**NISSAN MICRA 1.2 Acenta** 9,916 miles	£6,495
2013 (13)	**FORD KA EDGE** 22000 miles , air con	£5,995
2010 (10)	**PEUGEOT 207 S 1400cc petrol,** one owner, full history, only 9,200 miles	£5,995
2005 (05)	**MERCEDES E200 KOMP Avantgarde Estate** 75,000 miles, seven seats, leather, full history	£5,995
2011 (61)	**HYUNDAI i10, ACTIVE** 1200cc, 5dr hatch, 18,000 miles, white	£5,595
2009 09	**TOYOTA YARIS 1.33 VVT-I** air con , alloys, one owner, 38000 miles, full history	£5,495
2009 (09)	**FORD CMAX ZETEK** 5 dr, estate, 37,000 miles, blue	£5,495
2009 (58)	**VAUXHALL ASTRA** SXI Estate, 41,000 miles, Blue, A/C, Alloys	£5,495
2012 (12)	**CITROEN C1 VTR** 3 dr, hatch, Electra blue, air con, FREE road tax, 18,000 miles, full history	Was £5,895 Now £5,295
2004 (54)	**VOLKSWAGEN GOLF,** 84,000 miles, diesel,	£5,295
2012 (12)	**CITROEN C1 VTR+** 29,000 miles, air con, red	£4,995
2009 (09)	**VAUXHALL ASTRA DESIGN** 3 dr hatch, 1600cc petrol, air con, alloys 59,000 miles	£4,995
2004 (54)	**TOYOTA RAV 4 2.0 XT3,** 95,000 miles, silver	£4,495
2006 (56)	**HONDA JAZZ DSI SE** 5dr, 1400cc, 54,000 miles	£3,495
2007 (07)	**MAZDA 6 SPORT,** air con, alloys, tow bar,	£2,995
2006 (06)	**CITREON C2 SX,1100cc,** petrol, 3dr, silver, 80,856 miles, full history	£2,795
2005 (55)	**FORD FOCUS GHIA TDCI, DIESEL** 112,000 miles,	£2,695
2005 (55)	**RENUALT MEGANE** 1600cc petrol, air con, 75000 miles	£1,995
2005 (05)	**PEUGEOT 307, ZEST** 1400cc petrol, 5 dr	£1,795
2003 (03)	**FORD FIESTA 1400cc diesel** 104,000 miles, one owner, full history, £30 per year road fund	£1,295

COMMERCIAL VEHICLES

2010 10	**VAUXHALL VIVARO 2900 Sportive van, LWB** silver, soon to arrive	£7,995 NO VAT
2010 (61)	**CITROEN 625 BERLINGO VAN** One owner , 38,000 miles, air con , side loading door, ply lined	Was £6,795 Now £6,495 + VAT
2012 (61)	**FIAT FLORINO VAN,** 23000 miles, ply lined, roof rack	£4,995 +VAT
2005 (55)	**VW CADDY VAN** 79000 miles, white	£3,295 NO VAT

VISIT OUR NEW SITE AT 2 HAMMOND CLOSE

FINANCE AVAILABLE

PART EXCHANGE WELCOME.

VISIT OUR WEBSITE WWW.JAGGARD BROTHERS.CO.UK

Jaggard Brothers Used Vehicle Policy All vehicles purchased will have a full preparation service to include camshaft drive belts (if due), any tyre below 3mm will be replaced with new, the vehicle will have a full 12 month Mot certificate. Our 6 month or 6,000 mile warranty covers all mechanical or electrical failures. ©LW

JAGGARD BROTHERS CAR & COMMERICAL VEHICLE SALES
01638 720650
2 HAMMOND CLOSE, NEWMARKET, CB8 0AZ

VIVA FOREVER

at your local Murketts Dealer

The All-New Vauxhall

VIVA

FROM ONLY

£7,995

Representative Personal Contract Purchase Finance Example

23 Monthly payments of	£99	Optional final payment (GFV)	£5,168
Customer deposit	£1,338.86	Duration of agreement	24 Months
On the road price	£7,995	Mileage per annum	8,000
Total amount of credit	£6,656.14	Excess mileage charge	9p Per Mile
Interest charges	£788.86	Fixed rate of interest p.a.	6.67%
Total amount payable	£8,783.86	Representative APR	6.9%

Call or visit your local Murketts dealer today!

Murketts Vauxhall www.murketts.co.uk

Murketts of Cambridge
137 Histon Road,
Cambridge CB4 3JD
01223 706706

Murketts of Huntingdon
Stukeley Road,
Huntingdon PE29 6HG
01480 459551

Murketts of Stapleford
Magpie Garage, London Road
Stapleford CB22 5DG
01223 716600

Murketts of Royston
Old North Road
Royston SG8 5DQ
01763 226666

VAUXHALL

Official fuel consumption figures in mpg(l/100km) for the Vauxhall Viva range are: Urban 50.4 (5.6) - 52.3 (5.4). Extra-urban 72.4 (3.9) - 76.3 (3.7). Combined 62.8 (4.5) - 65.7 (4.3). Official emission figures range from 104-99/km.

Finance subject to status. Terms and conditions apply Applicants must be 18 or over. Finance supplied by Vauxhall Finance. PO Box 6666, Cardiff. CF15 7YT. We reserve the right to amend or withdraw these offers at any time. We can introduce you to a limited number of carefully selected finance providers. We may receive a commission from them for the introduction. You will not own the vehicle until all payments are made. At the end of the agreement there are 3 options: (i) Renew: Part exchange the vehicle. (ii) Retain: Pay the Optional Final Payment to own the vehicle or (iii) Return the vehicle. We are a credit broker, not a lender.

Cheap Tyres Online

CarTyres.com BUY ONLINE Fitted Locally

Choose your tyres online visit www.cartyres.com

GOODYEAR · PIRELLI · BRIDGESTONE · Firestone · YOKOHAMA · HANKOOK · MICHELIN · Continental · DUNLOP · UNIROYAL · KUMHO TYRES · FALKEN High Performance Tyres

Biggest brands for the lowest prices. Guaranteed.

Over 9600 tyre sizes in stock.

	Budget Tyres Fully fitted from	Premium Brands Fully fitted from
Ford Fiesta	£34.87	£40.34
Vauxhall Corsa	£39.67	£47.94
Renault Clio	£39.67	£52.62
Volkswagen Polo	£40.20	£46.50
Volkswagen Golf	£40.27	£42.12
Peugeot 206	£36.30	£40.74
Ford Focus	£40.20	£51.42
Vauxhall Astra	£40.20	£43.43
Renault Megane	£39.07	£55.99
Toyota Avensis	£40.03	£45.06

No Hidden Extras. Fully fitted prices include fitting, valves, balancing, disposal of old tyres and VAT.

Same day fit available

CarTyres.com
Nobody, but nobody beats us on price

Or call our 24hour UK Based Support line on **0800 699 0702** Free from any landline.

classified motors
cambridge-news.co.uk/bookonline
PRIVATE: 08444 068 674
TRADE: 01223 434343

Cars For Sale

BARGAIN CARS
From £495 to £995
3 doors, 5 doors, Estates, MPVs, Diesel and Petrol, all with long MOT
Call for current listings on
07914610055
©LW

BMW

BMW Z4 SDRIVE23I

2.5ltr, 2009, Silver, Convertible, 58000 mls, VGC, 6 mths mot, FDSH, A/C, alloys, E/W, h/seats

£9,250

01763 245353 or 07801 235873

Citroen

CITROEN C5 Tiptronic 53 Plate, MOT Sept 2015, very good condition. Call after 5.30pm. £1,200.00 01223 420195

classified motors
Sell your motor vehicle
cambridge-news.co.uk/bookonline

Ford

FORD FIESTA 1.25 STYLE CLIMATE

2006, 06 Plate, Silver, Only 33,000 miles, F.S.H., P.A.S., C/locking, E/windows, Airbags Air Con. , Radio/C. D Player, Colour Coded Bumpers, Immobiliser, New M.O.T., Warranty, Excellent Condition

£3,495

www.rowleyscars.co.uk 01799584327 or 07779 557267

FORD FIESTA 1.2 STYLE

3 DOOR, 2008 08, silver, air CON, 65,000 miles, long mot, good CONDITION, t

£2,975

07768821109 or 01223 847324

Ford

FORD KIA ZETEC CLIMATE

1 Owner, 3 Door, 1299CC, 2008, Metallic Blue, 60,000 K, Superb Conditions, Every Extra INC, Air Con, Alloys, E-Windows, Bright as New, FSH, mot 2016, Alarmed, t

£2,650

01223845645 or 07885 077882

Honda

HONDA JAZZ 1.4SE AUTOMATIC

2005, 05 Plate, Met. Blue, Only 37,000 miles, F.S.H., P.A.S., C/locking, E/windows, Airbags, Air Con. , Alloys, Radio/C. D Player, Colour, Coded Bumpers & Mirrors, Immobiliser, Long M.O.T., Warranty, Excellent Condition

£4,250

www.rowleyscars.co.uk 01799584327 or 07779 557267

cambridge-news.co.uk/bookonline
or call 08444 068 674

Jeep

JEEP GK

2.7ltr, 2007, white, CRD, 70000 mls, immac cond, 11 mths mot, FDSH

£4,000

01208 809169

Mercedes Benz

MERCEDES E280 ELEGANCE A

2.8ltr, petrol, 2001, blue, 4 Door Saloon, 136K mls. Full Mercedes service history. 11 months MOT (no advisories). Full leather interior, all electrics, c/c, plus extras. Immaculate condition.

£1,299 ovno

07716 498073

MG

MG MGF 1.8I VVC

1.8ltr, 1998, Red, Sports, 12 month MOT, 104k miles, great condition, serviced and ready for summer.

£1,100

01223 778096 or 07445 660013

Nissan

NISSAN MICRA 1LTR,

2001, Blue, 2 Door, 1 owner, 73k miles, very good condition, MOT January 2016. Some service history.

£1,150

01223 860876 or 07946 859940

NISSAN Qashqui Acenta 1.5DCI 2007, 5dr Manual, silver, low mileage, FSH, MOT & Tax. Specification: Satellite navigation, cruise control, blue tooth, climate control, drive computer, reversing camera, 6 CD changer. Excellent condition, 2 Owners. £6,900 01954 210490

Peugeot

PEUGEOT PARTNER VAN

Diesel, 12 Months MOT, New Cam Belt, Drives nice, 1998 Model, t

£650

01223242595 or 07514 089048

PEUGEOT 206 ZEST 3

1.4ltr Petrol , 55 reg, Silver, 5 Door, 134,000 miles, MOT Dec '15, vgc

£1,150

07789 563586

Renault

RENAULT CLIO 1.2 SX DYNAMIQUE TURBO 16V

2007, 3 Door, HB, 5 speed, Petrol, 77,000 Miles, FSH, Air Con, CD, Alloys, Low Insurance Group, Valeted, Fully serviced, Long MOT, Superb car, t

£2,995

01223893760

Renault

RENAULT MEGANE DYNAMIQUE TOM TOM VVT

1.6ltr, 2010, Silver, 5 Door Hatchback, 32000 mls, immac cond, 8 mths mot, FDSH, ABS, A/C, immob, alloys, CD, C/L, airbag, E/W, sat nav

£4,800

01223 832434

classified motors
To sell your motor vehicle,
cambridge-news.co.uk

Toyota

TOYOTA COROLLA

5 Door, 1.4L, 12 Months MOT, very nice condition, 2001 t

£650

01223242595 or 07514 089048

Vauxhall

VAUXHALL CORSA 1.2 LIFE 5 DOOR

2008, 58 Plate, Silver, Only 25,000 miles, F.S.H., 2 Owners, P.A.S., C/locking, E/windows, Airbags, Radio/C. D Player, Colour Coded Bumpers & Mirrors, Immobiliser, Long M.O.T., Warranty, Excellent Condition

£4,495

www.rowleyscars.co.uk 01799584327 or 07779 557267

Vauxhall

VAUXHALL CORSA 1.0 LIFE TWINPORT

3 door, 2004, Metallic Red, 81,000 miles, (New Vauxhall factory engine fitted at 54,000 miles) Vauxhall service records, Excellent condition throughout. Car purchased 2 years ago from Vauxhall main dealer. MOT April 2016.

£1,595

07889 882466

IT'S FREE* to sell your accessories online
cambridge-news.co.uk/bookonline
classified motors
*Under £100

Volvo

VOLVO XC90 SE DIESEL AUTO

Immaculate, Silver, Estate. 2.4ltr, 2010, Bluetooth hands free, sat nav, DVD player with 3 headphones, winter pack, side bars, Long MOT.

£15,500 ono

07747 631492

'It's free to sell your car accessories under £100.'
With no hidden costs, sell your car accessories under £100 - FREE of charge.
To sell your car accessories visit cambridge-news.co.uk
classified motors

Volkswagen

VAUXHALL CORSA 1.0 LIFE TWINPORT

3 door, 2004, Metallic Red, 81,000 miles, (New Vauxhall factory engine fitted at 54,000 miles) Vauxhall service records, Excellent condition throughout. Car purchased 2 years ago from Vauxhall main dealer. MOT April 2016.

£1,595

07889882466

VOLKSWAGEN TOURAN

1.6ltr, 2006, Black, 7 seats, 72000 mls, excellent runner, very good condition, 12 months mot, 6 months tax, service history, ABS, Air Con, alarm, CD, Central Locking, airbag, E/Windows, P Steering

£3,800 ono

07785 343364 or 01440 705943

Cars Wanted

'WE BUY ANY CAR'
Also vans, trucks, motorhomes, caravans
£££ CASH £££
Within the hour anywhere
Very polite service
07919 176884
©LW

Cars Wanted

WE'LL BUY YOUR CAR OR VAN
Any Car! Any Condition!
CASH ON COLLECTION £100 - £10K
FAST FRIENDLY SERVICE Anytime 24/7
WE ARE LOCAL FRIENDLY BUYERS
Get a Free Quote at
www.webuyyourcarforcash.co.uk or Call:
01223 480058
©LW

A.A Wanted
Cars, vans, pick-ups, 4x4's, Caravans, Motor Homes
with or without MoT, cash paid on collection
Open 7 days a week
07748248637
©LW

Cambridge Metal Recycling LTD
Specialists in Ferrous and Non Ferrous Metals
We PAY for your old Car to be collected at your door.
ANY CAR WANTED
Call us for a quote
Same day collection available
Remember you can only scrap your car at an authorised treatment facility
TOP PRICE PAID
CALL US NOW 01223 830309
©LW

WE'LL BUY YOUR CAR OR VAN
STEP 1 Get your valuation
STEP 2 Receive and accept our offer
Your offer is valid for 5 days and we come to you.
STEP 3 Receive payment for your vehicle
Payment is by instant bank transfer or cash and there are no fees.
Telephone: 01223 785112 • 24/7
Email: info@webuyyourvan.com
©LW

CARS & VANS
WANTED FOR INSTANT PAYMENT
ANY AGE, ANY CONDITION
HIGH OR LOW MILES
INCLUDING CLASSICS.
£100 - £25K
01223 785114
©LW

CHARLTON RECYCLED AUTOPARTS
Fully Authorised End of Life Vehicle Treatment Facility - Licence number 75119B
We are the only authorised collector of abandoned vehicles for South Cambridgeshire, East Cambridgeshire & Fenland District Councils
We have a direct link to DVLA and can issue Certificates of Destruction electronically immediately.
WE PAY UP TO £250
for any scrap car and operate a free collection service.
Cambridge (01223) 832656
©LW

classified motors
cambridge-news.co.uk/bookonline
or call 08444 068 674

Cars Wanted

Scrap your car with...
AR AUTOS
Best Prices Paid for any 2nd Hand Cars, Vans, 4x4s, etc.
Any model and condition
Call for Free Quotes and Collection.
Tel: 07462 773909
Can be found on Yell
©LW

SCRAP CARS WANTED AT W.SMITH
Est 1955
Linton, Cambridge
All makes and models wanted for breaking & recycling.
Free collection and free COD issued DVLA registered
WE PAY UP TO £250
BUYERS OF FERROUS & NON FERROUS METALS
Tel: 01223 891511
©LW

Cars and Vans Wanted
Runners, Non Runners
With MOT, Without MOT
Scrap Vans and Cars Wanted
Any Vehicles Considered
Top Prices Paid
Tel: 07570 788142

Commercial Vehicles

CITROEN BERLINGO VAN
Hdi, 2008, 91000 miles, full MOT, FSH, 1 Owner, white, roof bars and racking.
£1,795
07881 951961

VOLKSWAGEN Transporter Tdi Lwb 2.5ltr, 2000, White, Panel Van, 154000 mls, avg cond, no mot, FSH, ABS, PAS £1,400 ovno 01763 248222

Motorcycles

All Motorcycles / Scooters Urgently Wanted For Cash!
Any condition/ any age.
From Mint Condition to Crashed, Damaged and Non Runners.
Absolutely anything considered.
Instant Cash paid on collection.
Tel: 07713 082982 / 01480 407754
BLACKCAT BIKES
©LW

BRITISH MOTORCYCLES OR SPARES
ANY CONDITION, WANTED FOR CASH
TEL: 07960 248622
©LW

classified motors
Sell your motor vehicle
cambridge-news.co.uk/**bookonline**

*When booked online

Advertise your vehicle from £27.50*

classified motors
From just **£27.50** you'll receive two services for the price of one.
To sell your motor vehicle visit cambridge-news.co.uk

Caravans

SPRITE ALPINE 2

2 Berth Caravan
4 years old with end bathroom, motor-mover microwave and numerous extras
FSH
£9,750.00 ono
01223 246421 or 07773 230184

ABI MONTANA 2001
Suffolk Sands, Felixstowe, refurbished static caravan, fully equipped, including T.V, sleeps 6. Site fees £300 monthly. Open 50 wks, dogs allowed.
£5,000
01223 440146

ELDDIS ODYSSEY 482 2006
2 berth caravan, good condition inside and out, full awning, water and waste tank, fridge, microwave and full cooker, shower/toilet, alarmed, new tyres, motor mover, CRISS registered. Sale due to illness. Must Go.
£6,000
01223 720044

Caravan Accessories

STATIC caravan for sale Sited on a holiday park in Essex, 12 month season, all facilities included, 2015 fees paid. £10500 £1 Tel: 07719 579065

SATELLITE Dish Satellite Dish and Stand £40.00 ovno Tel: 01763 233234 or 07954 389520

Campers & Motor Homes

2000 AUTO SLEEPER EXECUTIVE

Equipment: 12V Lighting, 240V Lighting, Awning, Blinds, CD Player, Central Heating, Central Seating Group, Cooker, End Kitchen, Grill
£5,200 ono
01237 405231

2006 COMPASS 140

Engine Size:2,200
Width: 7'2", Sleeping Capacity:', Sleeping Capacity:4
£5,950 ono
01234 816286

classified motors
To sell your motor vehicle, cambridge-news.co.uk/**bookonline**

On the Road
cambridge-news.co.uk/bookonline
Private: 08444 068 674
Trade: 01223 434291

In Car Entertainment

CAR CD/RADIO JVC KD—R421 JVC Single CD player plus radio with front USB input and 2x Aux inputs. 50 watts output. Boxed as new with all paperwork etc. Only used for 3 months £40 Tel: 01480 384858

classified motors
Sell your motor vehicle
cambridge-news.co.uk/**bookonline**

Trailers & Towbars

VAUXHALL VECTRA HATCHBACK 2002 - 2008

Detachable with Vauxhall dedicated wiring kit - Fitted, but never used - No bumper modifications - Cost £225 new
£95 ono
Ely 07766 102131

classified marketPLACE

cambridge-news.co.uk/bookonline • 08444 068 674

FREE to sell your items under £100 when booked online.

For the Family
cambridge-news.co.uk/bookonline
Private: 08444 068 674
Trade: 01223 434291

Baby & Nursery Equipment

MOSES Basket and stand with coverlet and canopy £20.00 ono Tel: 07935 297240

MOSES Basket and stand with coverlet and canopy £20.00 Tel: 07935 297240

FREE
To advertise any item below £100*
*when booked online
cambridge-news.co.uk
08444 068 674
classified market PLACE

Prams & Pushchairs

FREE PHOTO ADS
when booked online

seeing is believing
classified market PLACE
cambridge-news.co.uk

Bicycles & Accessories

SELL your bike HERE

classiedmarketplace.co.uk

ZERO COMMISSION
cambridge-news.co.uk/**bookonline**

Bicycles & Accessories

BOYS Bike Probike 20" wheel steel frame, 6 speed, V brakes, inside leg 21 — 27", white camouflage design, one brake needs attention, scuff on saddle, creased sticker ELY £15 ono Tel: 07515 963321

GENTS bicycle Vintage Raleigh, 3 speed gears. Mudguards, chain guard, dynamo. Circa 1960's Good working order. Colour dark green. Classic bike, comfortable ride. £75 Tel: 01480 458818 or 07788 977092

GIRLS Bike Probike 20 Melody Steel frame, 6 gears, V brakes, inside leg 21 — 27", white & purple flower design, reflectors, bell, excellent condition ELY £25 ono Tel: 07515 963321

GENTS MOUNTAIN BIKE UNBELIEVABLE BARGAIN, 18 GEARS, IN WORKING ORDER. NO LONGER NEEDED. £25.00 ono Tel: 01354 694580

BICYCLE Rack Good quality, solid construction. Carries up to 3 bikes. Suitable for most hatchbacks. £15 Tel: 01480 458818 or 07788 977092

BOYS bike Boys bike aged 5 — 7 years excellent condition £10 Tel: 01223 834911 or 07443 419194

Bicycles & Accessories

GIRLS bike Girls bike aged 5 — 7 excellent condition £10 Tel: 01223 834911 or 07443 419194

Books, Magazines & Videos

BOOK FOR SALE 'The Childhood Collection' large hardback storybook. Ten complete picture classics. Good Condition. Retail £19.99 £5 ono Tel: 01480 43726

Clothes for Her

LADIES trousers (Artigiano) 6 pairs, size 14, short length, beige / cream / camel. Super quality, all in excellent condition. £20 each or £100 for all 6 pairs. £20 Tel: 07941 871536

DRESS FOR SALE 'Coast' sleeveless size 16 long dress in cerise, pleated, v neck , worn only once . Excellent condition. £50 ono Tel: 01480 437262

BOYS CLOTHES Large bag of age 11—12yrs boys clothes, all in very good condition. Mostly tops. £5 Tel: 01480 437262

MENS WELLINGTON BOOTS BRAND NEW. GREEN. SIZE 10 £5 Tel: 01223 322443

BOOK ONLINE
cambridge-news.co.uk/**bookonline**

Legal Services

QUICK & EASY LOW COST DIVORCE
Including financial settlement and family issues
For help and advice call
SEPARATION & DIVORCE MEDIATION SERVICE
Tel: (01954) 202165
©LW

Inheritance
Local, affordable, fixed fee legal services.
Arrange a free no obligation home visit to discuss:-
- Making your Will
- Arranging a Lasting Power of Attorney
- Estate & Inheritance Tax planning
- Care Fees Planning • Probate

For more information, or to arrange your daytime or evening home visit, please call your local office.
218 Cherry Hinton Road, Cambridge T: 01223 795050
17 Market Street, Ely T: 01353 723106
WE COVER THE WHOLE OF EAST ANGLIA & ESSEX
www.inheritancewills.co.uk
Welcome to peace of mind...
©LW

INTRODUCING FREE PHOTO ADS
when booked online only

LAPTOP RED

Red unbranded, 500gb Hard Drive, 4gb Ram, Wifi enabled, windows 8 operating system, excellent condition.
£250 ono
07763688866

classified market PLACE

Booked in a few clicks
1 day in-print, 14 days online
cambridge-news.co.uk/**bookonline**

Toys & Games

CHILDRENS GAMES Large box of games inc Junior Scrabble,Charades for Kids, Twister Moves,Globe Trotting , Link Letters and various others. £10 ono Tel: 01480 437262

FROZEN. clock Frozen clock new still Boxed £10 Tel: 01223 834911 or 07443 419194

TWIN toy buggy New twin toy buggy still boxed £10 Tel: 01223 834911 or 07443 419194

SIT n ride Sit n ride toy as new £4 Tel: 01223 834911 or 07443 419194

Watches & Jewellery

WATCHES — ROLEX & OMEGA BUYER — Specialist Collector looking to buy Rolex, Omega & Military Issued and other watches in any condition, working or non—working. Please call Jason on £1 Tel: 07907 497974

classified market PLACE

BOOK ONLINE

Mind, Body & Soul

cambridge-news.co.uk/bookonline
Private: 08444 068 674
Trade: 01223 434291

Disability

STAIRLIFTS
STAIRLIFTS
FULLY FITTED
£1395.00
SECONDHAND
FROM £795.00
MOBILITY SCOOTERS FROM £395
ADJUSTABLE BEDS, WALKING AIDS
RISE & RECLINE CHAIRS FROM £595
WHEELCHAIRS
BATHLIFTS, SMALL AIDS
BEEMOBILE 01223 246425 ©LW

CAMBRIDGE MOBILITY
Wheelchairs, scooters, bath/kitchen aids, recliner chairs, sales and service.
Tel: 01223 830084
Unit 11, South Cambs Business Park, Babraham Road, Sawston, CB2 4JH. ©LW

Massage & Therapy

STRESS BUSTER body massage. Call Tessa: 07934 195451.

in print, online and mobile
classified market PLACE

Pets

cambridge-news.co.uk/bookonline
Private: 08444 068 674
Trade: 01223 434291

Pet & Animal Accessories

HAMSTER cage Used small cage complete with sawdust food and bedding wheel water bottle etc £10.00 Tel: 01223 248219

BOOK ONLINE
classifiedmarketplace.co.uk

From £10.99 TO LIST ANY ITEM OVER £100
classified marketPLACE

Home

cambridge-news.co.uk/bookonline
Private: 08444 068 674
Trade: 01223 434291

Aerials & Digital Receivers

TV Aerial Service
FREE Call Out, FREE Quotation
• Discount TV Aerials
• Aerial & Satellite Repairs
• Aerial & Satellite Points
• Television Wall Mounting
Freeview Sky HD freesat Freeview HD
SAME Day Service!
CALL LOCAL 01638 387 127
CALL MOBILE 07551 125 850
www.tv-aerials.co.uk

Articles Wanted

Pete's Music
Buy and Sell
LP's, Single, Folk, Indie, Rap, Hip-Hop, Northern Soul, Rock, Blues, Jazz & Punk, Classical. Cash paid for single items or complete collections. Cambridge Market Everyday.
01536 484263
07857 854377
w: www.petesmusic.co.uk
e: info@petesmusic.co.uk ©LW

CASH PAID
For vinyl records, will collect.
Tel: 07593 695418

BOWES&CO Pay cash! £5—50,000 for Jewellery, Prestige Watches, Coins, Medals, All Silver Items, Antiques, Collectables, Musical instruments, all Items of value considered for purchase or pawnbroking loans, registered Pawnbrokers commission agents valuers. 55 Burleigh Street Cambridge. Polite and considerate service, free genuine advice. Parking Available by request Tel 01223 360287 www.bowesandco.co.uk

Audio Equipment

OFFERS
BACK TO VINYL?
sound system that plays vinyl, CD's and has a twin tape facility with high speed dubbing.
Record player 3 speed turntable.
Speakers included.
Offers around £85.
Waterbeach
07971 289930
or 07710 541344

Photography

flashback
8mm CINE FILM TRANSFER TO DVD
Preserve the full quality of your priceless family movies by having them transferred to DVD using the latest method - a method previously available only for 16mm and 35mm films....
FRAME-BY-FRAME SCANNING
Ely (01353) 864779
www.flashbackmediatransfer.com ©LW

CAMERA Fuji F470 digital camera £15 ono Tel: 01480 214045

Computer Accessories

IPAD5 BLUETOOTH KEYBOARD+CASE iPad5 rotating keyboard with case and stand. Bluetooth 3 + rechargeable battery. iPad5 clips in and shows Apple logo. £20 Tel: 01480 384858

MONITOR Hewlett Packard LCD PC MONITOR 20'' £20 ono Tel: 01480 214045

PRINTER Epson XP305 Copier/Printer/Scanner As new £20 ono Tel: 01480 214045

Games Consoles & Games

NINTENDO DS GAMES 2 Nintendo DS games : 'America's Next Top Model' & 'Imagine Babies'. Both in very good condition. £5 Tel: 01480 437262

Advertise today, CASH tomorrow
classified market PLACE

Bathrooms & Accessories

WHITE Cast Iron Bath In good condition complete with working and elegant chromed brass tap and shower attachment, waste and grab handles. Buyer to collect. £95 ovno Tel: 01223 840200

BATHROOM Cabinet Light oak in good condition. Full size mirror on hinged door. 38cm wide, 50cm high, 15cm deep. £7 Tel: 01480 458818 or 07788 977092

Beds, Bedding, Bedrooms

GIRLS WHITE & PINK BEDROOM SET WARDROBE WITH 2 DRAWERS AND MATCHING 2 DRAWER BEDSIDE CABINET. BOTH VERY GOOD CONDITION. ON CASTORS. BUYER COLLECTS £50 Tel: 01223 322443

DOUBLE bed with mattress Metal and wood bed frame. Pocket sprung mattress. Very clean condition. £35.00 Tel: 07948 444168

BEDROOM Chair 1930/40 Pink cane back and upholstery. Slight wear on one corner. All original £20 ovno Tel: 01480 461305

CRAFTMATIC Bed Orthopedic, automatic, in working order. Must collect. Free. £1 Tel: 01223 722308

Carpets & Rugs

CUT-PRICE CARPETS
The Small Shop with Big Savings
cutpricecarpets@hotmail.co.uk
Carpets beds and rugs
Fitting arranged, home selection
Free estimates
We can beat any quote!
Mon-Fri 9:00–4:00pm
Sat-Sun 10:00–3:00pm
Open 7 Days a week
175 Mill Road, Cambridge CB1 3AN
Tel: 01223 210337
Special Offer On Rugs! ©LW

INDIAN WOOL RUG Genuine Indian Wool Rug, 64" by 36". Predominantly navy blue with cream, beige, light blue,& apricot motif. Good condition. £50 ono Tel: 01353 665627

3for1 Advertising

Flooring & Floor Tiles

WOODEN FLOORING AND NATURAL WOODEN STAIRCASES

Polfloor offer wooden flooring and natural wooden staircases. Our products are high quality wood from Polish forests. The simple, beautiful patterns of our floors, extreme durability, easy of assembling, and good prices make our floor the most famous choice for many people.
We offer different types of wooden products in many dimensions and colours. Fitting and sanding services. We have solid floors and staircases elements, engineering floors, parquets and mosaics.
We realise special - orders.
Our website: www.polfloor2015.com
London 07878 326430

Hall Furniture

HALL Mirror Blonde wood frame. Overall size 80" x 40". Excellent condition. £15 Tel: 07904 334489 or 01449 673978

Hall Furniture

HALL Console Table Blonde wood, with one drawer. 100 x 36 cm x 80 cm tall. Excellent condition. £20 Tel: 07904 334489 or 01449 673978

Home Appliances

AGA 30AMP CREAM
Little used, very clean, 2 ovens. Removed on pallet, buyer to collect. South Cambs
£3,500 ono
01223 871630

Household Miscellaneous

SALT
25 kg bags
£7.99 inc VAT
collection only
WATERTIGHT
Unit 7 Bramley Rd
St Ives
01480 498177
&
Unit 8a Stonehill
Stukeley Meadows Ind Est
Huntingdon
01480 458908 ©LW

BRICK SKIRTED CONSERVATORY
Approx 16 sq metres. Includes newly fitted blinds. In excellent condition. Will will be dismantled Buyer to collect.
£500
07764 589869 or 01223 813595

FLUES: SELKIRK TWIN WALL PIPES AND FITTINGS, VARIOUS USED PARTS. Suitable for connecting to log burning stove. Prices by negotiation £5 ono Tel: 01954 251105

INDIAN WOOL RUG Genuine Indian Wool Rug. 36" by64". Predominantly navy with cream, beige, light blue, & apricot motif. Good condition. £50 ono Tel: 01353 665627

classifiedmarketplace.co.uk

Lounge & Conservatory Furniture

INTRODUCING FREE PHOTO ADS
when booked online
1 day in-print, 14 days online
classified market PLACE
cambridge-news.co.uk/bookonline

2X 2 SEATER LEATHER SOFAS
Antique green, excellent condition buyer to collect for the pair
£375
01440 712438

GENUINE 3 seater leather sofa IMPORTED TERRACOTTA LEATHER 3 SEATER. THE LEATHER IS AN EXCELLENT QUALITY & ALL THE LEATHER THROUGHOUT THE SOFA IS GENUINE. IT IS 233WX 93D X80 £25.00 ono Tel: 01480 509849 or 07906 111303

Household Miscellaneous

JOHN Lewis Washing Machine Hardly used in good working condition selling due to a family bereavement. Buyer collects from West Cambridge. A real bargain. £85 ovno Tel: 01954 210343 or 07795 068425

JOHN Lewis Washing Machine Hardly used in good working condition selling due to family bereavement. Buyer collects from West Cambridge. £85 ovno Tel: 01954 210343 or 07795 068425

DEHUMIDIFIER Delonghi DES12 Dehumidifier Only used once. £35 ono Tel: 01480 214045

DESK TOP FAN. WHITE. 10 INCH . PERFECT WORKING ORDER £5 Tel: 01223 322443

CARPET from john lewis muted multi colour carpet 198cms x 267 cms excellent condition.must sell moving Bargain£45 £45 Tel: 01353 658444 or 07592 764420

PAIR OF VELOUR CURTAINS Rich dark plain brown lined curtains by PLUMBS. Each curtain 72" wide by 63" long. EXCELLENT CONDITION. £8 Tel: 01353 665627

ASHWORTH IMARI PLATE 9 1/2" China plate in typical Imari Colours. Circa 1862 — 1880. Excellent condition. £10 Tel: 01353 665627

COFFEE CUP SET FOR SALE Set of 6 coffee cups and saucers with stand.Excellent condition. £3 ono Tel: 01480 437262

TICKETS 2 Tickets to see Barnum at Milton Keynes on Saturday 16th May at 2.30. Half price @£20 £20.00 Tel: 01954 260600

Kitchen Electrical Appliances

BUILT in Oven and Hob Electric oven, very good condition with gas hob, recent model, delivery possible £70 Tel: 01353 721848 or 07967 196974

FRIDGEFREEZER Hoover HCF5177W Frost Free Freestanding, Fridge Freezer in white in good condition £75 ovno Tel: 01223 411007

FRIDGE—FREEZER Great condition, 50/50, white, recent model, delivery possible. £75 Tel: 01353 721848 or 07967 196974

HOTPOINT tumble dryer Full size, as new, most recent model, white, delivery possible. £70 Tel: 01353 721848 or 07967 196974

SPIN Dry Creda Debonair Autopump Spin dryer good order £15 Tel: 01763 233234 or 07954 389520

WASHING machine Great condition, recent model, delivery possible £75 Tel: 01353 721848 or 07967 196974

MINI OVEN/GRILL FROM COOK WORKS. WHITE. UNUSED £25 ovno Tel: 01223 322443

Kitchen Furniture & Fitments

SOLID pine table and 2 chairs 76cm round pedestal table with 2 pine chairs bargain£20 £20 Tel: 01353 658444 or 07592 764420

COFFEE Table Modern, minimalist, smoky brown, low, glass table. 57 x 117 cm x 20 cm high.Excellent condition. £30 Tel: 07904 334489 or 01449 673978

TELEVISION stand Large black glass and chrome corner television stand (105cms x 45cms) brand new, never used. To be collected. £30 Tel: 01638 660855

TWO seater sofa For sale.Very good condition.Must be seen.£20 o.n.o for quick sale as space needed. £20 ono Tel: 01223 778098 or 01638 742140

TAWNY BROWN HIGH BACK armchair in good condition. Cambridge. £20 ono Tel: 01223 412096

CONSERVATORY Suite Cane Conservatory Suite in good condition £60 Tel: 01954 230245

Records, Tapes, CDs & DVDs

SONS OF ANARCHY SEASON 7 DVD. 5 DVD box set of Sons of Anarchy SEASON 7 FINALE. The bad bikers ride once more. You will NOT see this final Season 7 on TV! Viewed ONCE ONLY! £10 Tel: 01480 384858

CHILDRENS DVDS 13 DVDS INC RANGO,SMALL SOLDIERS, OPEN SEASON 2.SPEED RACER,AIR BUDDIES,DIARY OF A WIMPY KID. EXCELLENT CONDITION. £10 ono Tel: 01480 437262

CD'S FOR SALE 7 CD'S INC EVANESCENE, KYLIE,BLUE,HIGH SCHOOL MUSICAL AND STEPS.EXCELLENT CONDITION. £5 Tel: 01480 437262

Building Materials

TRIPLE GLAZED FRENCH DOORS
Size H 2082 x W 1806 white UPVC, chrome handles, only 5 months old. Bargain price
£600
07908 233399

TVs

GOODMANS 14" TV Excellent picture, ideal for bedroom/kitchen/study. Digi box included. £10 Tel: 07564 448114

Service Directory
Trade: 01223 434291

Aerial & Satellite Services

TV AERIALS SATELLITE & HOME CINEMA
AUTHORISED INSTALLER
0800 917 41 49
07903 187 837
FREE ESTIMATES
www.DWS-LTD.CO.UK ©LW

3for1 Advertising
cambridge-news.co.uk

Building Services

Advertise here for only £199 plus vat per month!
Our special Direct Debit package gives you 6 days in the Cambridge News per week, a weekly insertion in the Cambridge News & Crier, Ely News, Haverhill News and Newmarket News plus a premium listing on our online business Directory!
Call today for more information:
01223 434212 ©LW

J PENN
BUILDING SERVICES
•Kitchens/Bathrooms
•Plumbing •Carpentry
•Painting & Decorating
All property maintenance undertaken.
No job too small.
Tel: 01638 507368
Mob: 07952 431512 ©LW

Building Plans & Surveys

DRAWINGS Prepared for planning and building regulations applications. Complete Service. Free advice. Tel: 01223 513302 or 07970 065449.

Carpentry & Joinery

CARPENTER. Doors, kitchens, wardrobes, flooring, windows, fences etc. Call Jonathan Westwood: 07855 510042 or 01223 470102

Computer Service, Repair/Upgrade

A COMPUTER PROBLEM?
✔ PC & MAC Repairs ✔ Upgrades
✔ Installations ✔ Broadband
✔ Wireless Networking
Fixed Onsite
Microsoft Certified Engineers
Immediate Callout
07984 795327

Education & Tuition

CHEMISTRY TUITION
& revision, GCSE, AS & A2 level by qualified graduate.
Tel: 07547 691062

HOME tuition—Cambridge Education and Training. 100s of private tutors. www.cetcambridge.co.uk Tel: 01487 812628.

FREE LISTINGS
FREE TO ADVERTISE ANY ITEM BELOW £100
cambridge-news.co.uk
08444 068 674
classified market PLACE

Electricians

NEED AN ELECTRICIAN?
To change broken sockets, put up those new lights, do a complete rewire or in need of a certification?
We are a Father and Daughter team
30 years experience
Hold enhance certificates
Call Gareth on:
01223 781996 • 07770 388608
Or email: bgselecltd@btinternet.com ©LW

QUALIFIED Electrician, retired, able to do small jobs, extra socket, lights, etc. Tel: 01353 777851/07541 044714.

ELECTRICIAN. No job too big or small. Tel: Ian 01223 237324/07710 746295.

Fascias, Soffits & Guttering

GUTTERS
Cleared, Serviced & Repaired
Free quote 7days
Friendly service
Call Francis
01223 832326
07984 055460

Fireplaces

WARD SOLUTIONS Ltd
Wood Burning Stove Specialists
for the professional installation wood burning stoves
Please call for a free local no obligation quote:
0800 3579291 or 07735 019880
info@wardsolutions.co.uk

General Maintenance

CB PROPERTY MAINTENANCE
• All roof work • Guttering & Fascias
• Brickwork • Carpentry • Rendering
• Plastering • Painting & Decorating
Free quotes call 01638 778026
cbpropertymaintenance.co.uk

PROPERTY MAINTENANCE
LOCAL MAN, NO JOB TOO SMALL
- *Plastering*
- *Tiling*
- *Painting & Decorating*
- *Repairs*
- *Kitchens Fitted*
- *Help with D.I.Y.*

Call John on Mobile
07752 374707

House Clearance

MAN + VAN
• Waste clearances
• House moves
• eBay collection
• Small jobs
Call Richie on
07540 269717
01353 725112

HOUSE CLEARANCE all removals, house/ garage clearance, ideal for small jobs. Tel: 07990 781969 or 01223 420409.

BOOK ONLINE

Handypersons

COLIN DUNN
Handyman
No job too small
• Carpentry
• Plumbing
• Gardening
• Decorating
• General Maintenance
• Free Quotes
01638 661867
07950 895574

Man & Van

MAN with van, removals, house/ garage clearance, ideal for small jobs. Tel: 07990 781969 or 01223 420409.

Gas & Heating

Acratech
Domestic Gas Servicing, Repair and Installations
Landlord Certificates, Gas Safety Checks
Heating and Plumbing
Solar Installations
Phone: 01638 742998
Email: plumber@acratech.co.uk

Painting & Decorating

J & S PAINTING AND DECORATING LTD
All Interior and Exterior Painting
Friendly and Reliable Family Run Business
Please Call For a Free Quote
Tel: 01223 779979
Mob: 07780 793465

ABOUT TO DECORATE?
FREE ESTIMATES
All interior and exterior work, wallpaper & tiling.
For a professional service with 35 years experience call Ray on:
07957 963235
01223 357594
www.raydecorators.co.uk

House Clearance

ABSOLUTE
house, shed, garden clearance, man & van.
Est 1948.
Geoff Steel
07775 785246/
01223 845553

CHRIS JONES
Painting & Decorating
Interior & Exterior
City & Guilds Qualified
For free quote call:
01353 968962
07516 084162
www.cjpds.co.uk

Plastering

Armstrong & Lee
We Provide a High Quality Plastering Service in Cambridgeshire
We work in perfect synchronicity with:
Conservation projects • Renovations • Extensions • New builds and more
Just some of the services we provide are:
General plastering finish • Over plastering to existing surfaces • Structural repairs • Listed buildings with traditional services
Charles Lee. Tel: 01763 274463 / Mob: 07850 905959
Email: charles@buildingonreputation.co.uk
Web: www.theperfectwall.co.uk

We will provide a professional and courteous service
• Plastering
• Rendering
• Re-skim
• Overboarding
• Artex removal
07931 406706
01223 719599
www.cambridgeplasterers.com

Plumbing

Professional Plumbing and Heating Installations
Bathrooms • Kitchens • Heating
PJW services
07769 650655
01799 584526
www.pjwplumbing.co.uk

Removals & Storage

Fenland Removal Services
No job too small!
• Removals • Students • Moves
• House & Waste Clearance • Packing Service
• Uniformed Staff • Fully Insured
Free Quotes Call:
01353 968629 - 0800 9998629 - 07864815152
enquiry@fenlandremovalservice.co.uk
www.fenlandremovalservices.co.uk

1ST 2 MOVE Removals and Storage. From single items to full house removals. Nationwide coverage. Fully insured. 40 years experience. Won't be beaten on price. For a free quotation, please call:Tel: 01945 871552 Mob: 07958 393905

ONE MAN and his Van. Deliveries, Collections, Small Removals, Uni Moves, Ebay Pick–ups etc. Fully Insured. Anytime, Anywhere. Very Competitive Rates. Call John: 01487 815118

A REMOVAL SERVICE to rely on. All your packing material supplied. competitive prices. Call: 07512 268649 anytime. Now CPC approved.

REMOVAL SERVICES man with van, house/ garage clearance, ideal for small jobs. Tel: 07990 781969 or 01223 420409.

BUY&SELL ONLINE

Roofing

Marshall's Roofing Contractors
Specialising in all types of roofing
• Fascias, soffits & guttering
• Lead work & re-pointing
• Storm damage • Insurance work
• Rubbish clearance • Roof cleaning
01223 719599 / 07455 128592
Free estimates, 24 hour call out, All work guaranteed
Checkatrade.com

Lodge Roofing
The Roofing Specialists
14a Depot Road, Newmarket
01638 561261
ALL ROOFING WORKS UNDERTAKEN
FLAT ROOFING SPECIALISTS

M & G Roofing
All aspects of roofing undertaken. All repairs, guttering. All work guaranteed.
Please call Mark for a free estimate
Tel: 01353 669109
Mob: 07808 210819
Cover all areas

3for1 Advertising
classified market PLACE

Waste Disposal

Sharper's (Anglia)
Site clearance *Light demolition*
PROPERTY MAINTENANCE
WASTE METAL AND MATERIALS/ IRON AND MATERIALS
Historical and ex mod property's also
Fully licenced and local premises
AVAILABLE FOR EVERYBODY JUST ASK!
DIRECT: 07743566093
OUT OF HOURS NUMBER ALSO UPON REQ*

classifiedmarketplace.co.uk BOOK ONLINE

Windows & Doors

Cambridgeshire Double Glazing Repairs
Repairs to all double glazing
• Hinges • Misted units
• Broken seal units • Lock's, Handles etc.
Local engineer, Free Est, Competitive
Contact Micheal on 07729 366 135
Helping you, make your windows, as good as New!

Garden
cambridge-news.co.uk/bookonline
Private: 08444 068 674
Trade: 01223 434291

Fencing, Gates & Trellis

Fencing Solutions Ely
Installers of Quality Fencing and Gates.
Repair Work Undertaken.
No Job to Small. • Free Quotes.
01353 659899
07794053683

lärkträd fencing
Suppliers of Quality Fencing to Public & Trade
Supply Only or Installed
Domestic-Commercial-Agricultural-Equestrian
Tel: 01223 834405
Bourne Bridge Services, Abington CB21 6AW
www.fencingcambridge.co.uk

M & G Fencing
All fencing including repairs, gates, sheds, shed bases and patios.
For free estimates
Mob: 07808 210819
Tel: 01353 669109

FREE TO LIST ANY ITEM BELOW £100 ONLINE

Garden Centres & Nurseries

COLBROOK NURSERIES
Between Fulbourn & Teversham
Bedding Plants, Geraniums, Fuchsias, Plants for Hanging Baskets and Containers
OPEN
Monday to Saturday 9am - 5pm
Sundays - 10am - 4pm
01223 880496

Garden & Outdoor Services

Artificial Grass and Paving Specialists
NEW LOOK
No more:
• Mowing • Watering
• Feeding • Great for pets + kids
• Usable all year round
• 10 year guarantee
All types of:
• Block paving • Slab work • Concreting
• Ground work • Gravelling
www.newlookartificialgrass.co.uk
newlookgrass@hotmail.co.uk
Office 07542 710758 | Free phone 0800 292 7192

Allow us to take the strain out of your garden with our range of maintenance schedules tailored to your gardens requirement.
Also we can improve the appearance of your lawn with our range of lawn treatment.
We have over 15 years experience in the horticultural industry.
Fully trained and licensed operatives
01223 655194/07950 878039
info@gardenschoice.co.uk
www.gardenschoice.co.uk
Gardens Choice

PRESSURE CLEANING
• All Paving, Brickwork, Decking & Roofs
• Sealing & Weatherproofing
• Weeds & Moss Treated
01638 778026

Garden & Outdoor Services

SPRING GARDENING including clearing & rubbish removal. And all paving services. Tel: Jenny 07990 781969 or 01223 420409.

ALL GARDENING services, all tree work, rubbish clearance, £15ph. Tel Tom: 01954 261769.

Garden Tools & Equipment

FLYMO GARDEN STRIMMER. GOOD WORKING CONDITION £5 Tel: 01223 322443

STRIMMER Black & Decker 10" Electric Strimmer vgc £15 ono Tel: 01353 720397

Garden Furniture

WHITE garden chair adjustable white garden chair with pop up foot stall comes with blue stripe cushion £10 Tel: 01418 0462448

ANTIQUE Victorian Cast Iron Garden table Pedestal in a Fish design £45 Tel: 01480 464415

GARDEN Furniture Circular Teak Garden Table and 4 Chairs V G C £65 Tel: 01480 464415

TABLE & Chairs Garden Glass top table Six chairs Grey £55 ovno Tel: 01763 233234 or 07954 389520

cambridge-news.co.uk

Groundwork

BIG DEALS SMALL SIZES
NEW MINI LOADS
SAND • GRAVEL • GRANITE
TOPSOIL • SLATE • BALLAST
...and much more
MICK GEORGE
www.mickgeorgemini.co.uk
ZERO COMMISSION

Tree Surgery

SW TREE CARE
• Pruning • Felling
• Pollarding
• Trimming
• Topping
• All kind of hedge work undertaken
All waste removed
Free Quotes — No Obligation — Fully Insured
0800 5353138 / 01223 236139
you can find us at • 24 Hour Callout

ANGLIA TREE CARE
Tree surgery, hedge maintenance, stump grinding, ivy trimmed and removed
Conservation & TPO paper work completed
Free estimates
Fully qualified & 5 million pound public liability
www.angliatreecare.co.uk
Cambridge: 01223 424454
Saffron Walden: 01799 588275

classifiedmarketplace.co.uk

RMS TREE SERVICES All tree work and hedge maintenance undertaken by qualified Arborists. Over 20 years experience. Tel: 01440 718393 Mob: 07802 703395.

Landscaping

F . M Landscapes
Design and Construction
General Builders
Specialists in block paving, fencing, landscape design & property maintenance
All groundwork done | All tree work done
Land drainage - we will get the water away!
Quality references supplied
Competitive prices and free estimates
Call 01223 853995 | Mob: 07887 573803
www.fmlandscaping.co.uk

BrettApproved L&S LANDSCAPES & SURFACING
Approved Driveway Installers
Block Paving • Tarmac • Gravel
Patios • Turfing • Fencing
Tel: 01223 420868 Mob: 07899 756373
Web: www.ls-landscapes.co.uk
Email: ben.ls@btinternet.com
Free Estimates/No payment until work completed

ASH LANDSCAPES
Block paving, gravel, tarmac, brick walls, fencing, patios, tree felling and pruning turfing, garden clearance
Free estimates
Five year free maintenance guarantee
01223 640551 / 07917 662159
Unit 106 Station Yard, Histon, CB24 9LF

City Landscapes
For all your Garden work.
Drives, paths, trees, fencing, turfing, brickwork, patios, paving.
FREE estimates.
01223 420691

Lawnmowers

MOTOR MOWER Qualcast Commodore 14" petrol mower with grassbox. Needs new recoil starter, but believed to be in working order. £25 ono Tel: 01480 437262

3 for 1 Advertising

Sheds

Sheds
10ft x 8ft - £423
8ft x 6ft - £264
Many sizes available, free brochure.
Betts:
01842 810941
www.bettssheds.co.uk

Locally Made Pressure Treated
Sheds & Bespoke Buildings
Free Delivery
01954 718922
www.cambridge-living.co.uk
Rockery Farm, Bourn CB23 2TA

Top Soil

ABOUT The best topsoil, wood mulch, compost, loose/ bags. Tel: 01353 778069 or 07721 551069.

BOOK ONLINE

The place to SELL your unwanted items
cambridge-news.co.uk
classified marketPLACE

BOOK ONLINE
classifiedmarketplace.co.uk

VIEW thousands of adverts ONLINE
cambridge-news.co.uk/classifieds
classified marketPLACE

Sports & Hobbies
cambridge-news.co.uk/bookonline
Private: 08444 068 674
Trade: 01223 434291

Antiques & Collectables

ASHWORTH IMARI PLATE 9 1/2" plate in typical Imari Colours. Circa 1862 — 1880. Excellent condition. £10 Tel: 01353 665627

WADE models Goldilocks, Mummy & Daddy Bear all excellent condition all 3 for £65 Tel: 01246 456350

Antiques & Collectables

BESWICK china Cairn terrier excellent condition £30 Tel: 01246 456350

cambridge-news.co.uk

Camping

SELL your tent HERE

classifiedmarketplace.co.uk

6 Berth Frame Tent — Cabanon Top quality & spacious, 2 inner sleeping areas, large living area roof lining, curtains windows. Great as garden marquee 5.5m x 4.3m Waterproof £100.00 Tel: 01480 458818 or 07788 977092

Golf Equipment

GOLF bag and mens clubs Slazenger Golf Bag (new) Set mens clubs inc. 5 woods, 3—9, sw, pw irons and putter £60 Tel: 01638 551229 £60 Tel: 01638 551229

GOLF SET Maxfli irons BenRoss putter Ping driver plus bag £75 Tel: 07711 317282

Hobbies

WANTED
FOOTBALL PROGRAMMES
Cash paid for any pre 1970. Large collections (300+) after 1970 also considered
Tel: 020 85607816

BINOCULARS Carton 10 x 50 with neck strap in leather case , boxed. Excellent condition . £20 ono Tel: 01353 663543

MODEL railways, die—cast toys, cash paid. Tel: David 01353 778511

Keep Fit & Gym Equipment

MARCY EXERCISE BIKE ds417, Very good condition complete with instructions. £60 ono Tel: 01223 244090

REEBOK Power Train Large cross trainer exercise machine.Good condition. £45 Tel: 07904 334489 or 01449 673978

EXERCISE Bike Kettler Golf exercise bike VGC with heart monitor. £25

Musical

WANTED
WANTED CLASSICAL
LP's Columbia, Decca, HMV, etc. Orchestral, opera, chamber, etc. Classical CD's also. Good prices paid.
Tel: 07975 958726

GUITAR FOR SALE 'Hokada' Classical guitar in very good condition.Sold with case £50 ono Tel: 01480 437262

Shooting & Fishing

TROUT FISHING
Membership available in small friendly private syndicate.
South Saffron Walden. Deep 4 acre lake.
£450 pa year round fishing
07966 373955
www.causewayflyfishing.co.uk

ZERO COMMISSION

Sports Equipment

MEN'S bike Steel, black, 10sp £10.00 Tel: 01440 705075

Sportswear

FOOTBALL BOOTS Size 7 'Sondico' boys football boots in black with grey stripe.Good condition £5 ono Tel: 01480 437262

BOOK ONLINE
cambridge-news.co.uk/bookonline

Leisure Time
Trade: 01223 434291

Car Boot Sales

OAKINGTON (Cambs) Saturday Car Boot. Every Saturday. Junction 30, A14. Next junc. after Bar Hill, CB24 3DQ. Gates open for both buyers and sellers after 7am. Enquiries: 01733 222182 or 07850 330209. Like us on Facebook. www.oakingtonsaturdaycarboot.co

TRUMPINGTON Park and Ride Car Boot, open every Sunday, 7am—1pm, all hard standing, 1st hour parking free, free admission to the public. Facebook Us. Tel: 07903 919029

Car Boot Sales

CAR BOOT every Sunday, 8am—12 (set up from 7am), pitches from £8, Chaplins Farm, Fulbourn. Tel: 07850 325928.

FREE TO LIST ANY ITEM BELOW £100 ONLINE

Concerts

WANTED
Auditions Peter pan
To be presented at the Junction Theatre Cambridge 20-25th July. Auditions Sunday 16th May at Pampisford Village hall. Adults and children wanted. phone 01223 832288 or email frances. wyse@btinternet.com. skybluetheatre.com
Tel: 01223 832288

Fairs & Fetes

ANTIQUES and Collectors Fair, Ixworth, Suffolk, Sunday 17th May, 9am—3.30pm, refreshments available.

Jumble Sales

MINI AUCTION and Bumper Jumble Sale, Bric—a—Brac, Tombola stall, Books, Good Clothes, Cakes, Fancy Goods. Grantchester Village Hall. Saturday 16th May, 2.30pm. Entry 20p.

Singles

CAMBS SINGLES
"The Club for Sociable Singles"
PAUL CHAPMAN
Long Term Musician & DJ
-Requests- Fun time Guaranteed
Friday 15th May, 2015
Thereafter every 3rd Friday of each month
£6 entrance—8.00pm to 11.30
Contact us: 07710773431
cambsingles@gmail.com
THE CHERRY CON CLUB, 144 CHERRY HINTON ROAD, CB1 7AJ (PARKING AT REAR OF BUILDING)
A Warm Welcome — New Friends — Buffet — Hosted Events
Organised for the over 39+

Holidays
Trade: 01223 434291

Holidays in the UK

2 & 3 Bedroom Holiday Chalets
Hemsby, Scratby, near Great Yarmouth
Family Site, Close to Beach.
For details and availability: 01767 260293

Holiday Homes

HOLIDAY HOMES Connemara Atlantic Way.Short Breaks great exchange rates. www.cc—cottages.com 00353 954184

FREE in print, online and mobile LISTINGS

FREE TO LIST ANY ITEM BELOW £100* *when booked online
cambridge-news.co.uk/bookonline
classified marketPLACE

Property
cambridge-news.co.uk/bookonline
Private: 08444 068 674
Trade: 01223 434291

Accommodation To Let

MOBILE HOME TO LET
Fully Furnished, 2 Bedrooms, Quiet Site, Close to City Centre. Also Bedsit Available.
EPC Rating: N/A
Tel: 07789 001036
07757 494743

Property Services

SURVEYS Home buyer reports. Valuations carried out. Free quotations. Tel: 01353 727000

FREE TO LIST ANY ITEM BELOW £100 ONLINE

Business
Trade: 01223 434291

Business For Sale

Sell your business with Adams & Co
No Sale - No Fee!
www.adamsandco.com
SERIOUS ABOUT SELLING? - SO ARE WE!
Freehold Garden Centre
Nursery and Retail Shop
Circa 3.5 acres – glasshouses, shop, outbuildings and large car park
Main road location close to famous Country House – tourist attraction
Established and profitable, growing turnover circa £350k
Approx 10 miles from Cambridge City Centre
Freehold Property, Business, Goodwill Equipment @ £575k
Superb lifestyle business with huge potential to expand
Genuine reason for sale
BUSINESSES WANTED - BUYERS WAITING
Buying or Selling? Call Tony Dabbs in confidence on:
T: 01954 781777 • M: 07971 195705 • E: adams383@btinternet.com

Jobs

Trade advertisers please call 0844 4068 674

Jobs Upload your CV today www.newmarket-news.co.uk/jobs

RECEPTIONIST/ADMINISTRATOR

We are looking for an enthusiastic, hard-working, multi-tasking person who is able to work on their own or as part of a team in our busy Optical practice. No experience necessary, full training will be given.

£15k to start or to be negotiated.

Email CV to mrsdthomas@btinternet.com

©LW

EXPERIENCED CARPENTERS

Required for work in Cambridge and surrounding areas. Only experienced carpenters need apply. Own tools and transport essential.

Contact 07828 437585

©LW

Jesus College -Part-time Cleaning Staff

Jesus College is now recruiting for cleaning staff. Various contracts available.

For further details please call the College Housekeeper on 01223 339475.

Closing date 15 May 2015.

©LW

Self Employed Courier Drivers

Must have own vehicle and be fully insured

Good rates of pay

Immediate start

Call **01767 601112**

©LW

NOW RECRUITING

ALDI

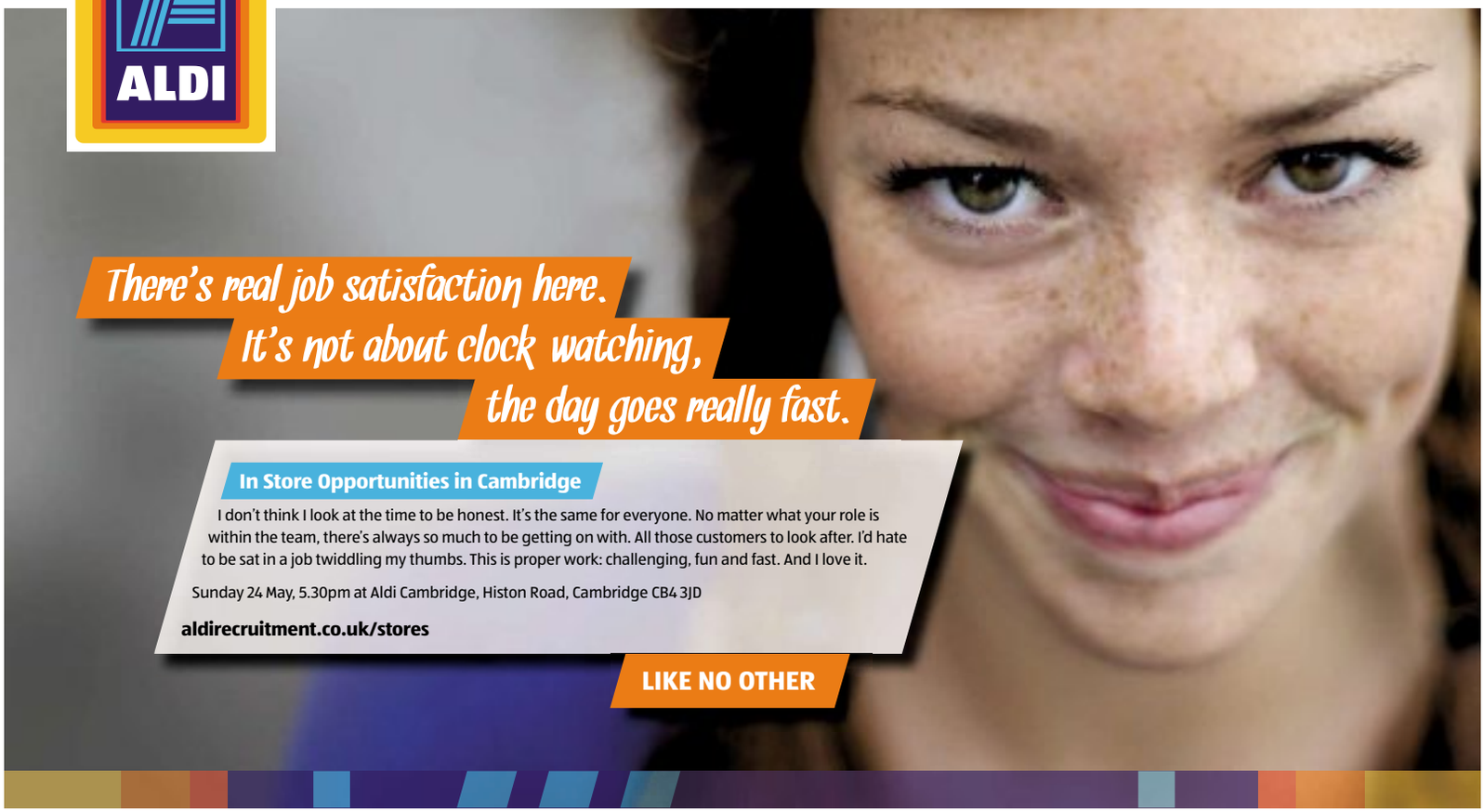

There's real job satisfaction here. It's not about clock watching, the day goes really fast.

In Store Opportunities in Cambridge

I don't think I look at the time to be honest. It's the same for everyone. No matter what your role is within the team, there's always so much to be getting on with. All those customers to look after. I'd hate to be sat in a job twiddling my thumbs. This is proper work: challenging, fun and fast. And I love it.

Sunday 24 May, 5.30pm at Aldi Cambridge, Histon Road, Cambridge CB4 3JD

aldirecruitment.co.uk/stores

LIKE NO OTHER

Seeking Compassionate and Skilled Health Care Professionals!

Camden and Islington Foundation Trust is a dynamic and focused organisation. We offer a range of innovative services to a diverse inner city community, with Trust headquarters situated minutes away from vibrant Camden Town and the newly developed King's Cross and St. Pancras.

Our staff are the driving force of the Trust, offering high quality care to our service users while continually looking for ways to further enhance the care and treatment offered. With services situated throughout Camden and Islington our multidisciplinary teams assess and treat the most vulnerable members of the communities we serve. Working in the thick of it our employees possess a "can do attitude", meeting the challenges of this specialist branch of health care with positivity and professionalism.

When recruiting we seek not only specialist or technical knowledge but those who can demonstrate their commitment to our core values.

We are currently seeking highly skilled and experienced Band 6 and 7 Mental Health Nurses to join one of our five divisions

- Acute Services
- Community Mental Health
- Recovery and Rehabilitation
- Services for Ageing and Mental Health
- Substance Misuse Service

We are also recruiting to other senior level clinical positions as well as Band 5 posts.

If you are a dedicated practitioner who prides themselves on providing safe high quality care; who possesses excellent communication skills and pays attention to detail; who is positive and proactive; and is committed to your professional development and that of your team we want to hear from you.

We value compassion, innovation, empathy, enthusiasm and initiative! We demonstrably nurture and invest the potential of our employees.

Become a member of our team and you will receive:

- A supportive working environment
- Individualised career development plans
- A guaranteed leadership programme
- Opportunities to learn about and lead service based quality improvement projects
- Chances to engage in research projects led by the Deputy Director of Nursing
- Strong supervision, appraisal and revalidation systems
- The opportunity to work flexibly
- Childcare Vouchers and access to discounted playschemes

For further information or to apply
please go to www.candi.nhs.uk/working-for-us

CRI

Summer School Teachers

We require for 4 weeks from 4th July to 2nd August 2015, the following qualified teachers for King's Ely Summer School:

Mathematics, Science, EFL, Housemistress of the international girls' boarding house, Girls Games and Resident Tutor of the girls' boarding house.

Applicants will ideally have experience teaching international students and/or the CELTA or equivalent qualification. The ability to deliver lessons that both engage and enthuse is essential and teachers are expected to run one afternoon activity and accompany students on excursions. Accommodation in the school's prestigious Old Palace may be available.

Closing date for applications is Monday 18th May, with interviews to be held later that week. Please clearly state which post you are applying for, with application details available on the school website.

www.kingsely.org

King's Ely is committed to safeguarding and promoting the welfare of children, and applicants must be willing to undergo child protection screening appropriate to the post, including checks with past employers and the Disclosure and Barring Service.

HMC/SHMIS/IAPS/CSA

The King's School Ely is registered as a charity. Scheme reference no. 802427

A Company Limited by Guarantee: Registered in England no. 2440509

©LW

KING'S ELY

King's Ely
Cambridgeshire
CB7 4DB
Tel. 01353 660701
Fax. 01353 667485

CHESTERTON COMMUNITY COLLEGE
11-16 mixed College with 940 pupils on roll
Headteacher: Lucy Scott

ICT TECHNICIAN

Scale 3/4: Points 14-19 Salary Range £16,231-18,376
(depending on experience)
37 hours per week, 52 weeks per year
Required immediately

Our school is a successful 11-16 academy which is entering an exciting new phase. Our school has the capacity to be outstanding and we are seeking staff who will help us reach that goal. Summer 2014 saw us achieve our best ever results and we have recently had a creative and substantial new build project approved for the site.

We require an enthusiastic, highly motivated individual to join our ICT support team. Reporting to the ICT Manager, the successful candidate will be involved in every aspect of maintaining and administering the College's network and ICT systems.
This will include supporting staff, students and visitors in their use of ICT facilities, including the 900 iPads used by staff and students

ESSENTIAL SKILLS:
Technical IT knowledge and competence
Good communication skills
Opportunities in a £3million Sports Facility

We are seeking pro-active, enthusiastic and committed staff to build on an already successful team.

Sports Centre Receptionist

Hours: **30 hours per week (Monday to Friday 3 - 8 pm, Saturday 9 am - 2 pm)**
Salary: **Scale 2; Point 12 - 14 (starting at £7.95 per hour)**
Start Date: **ASAP**
Ref: **REC MAY 15**

This is a permanent position with the opportunity for overtime, including daytime hours and weekends.

The right candidate will provide a highly professional service to all members and visitors and will also contribute to the smooth and efficient running of the centre, while ensuring that Reception is presented to a high standard at all times.

The successful candidate will have excellent communication skills with a positive and enthusiastic approach to teamwork. IT literate with strong organisational skills this role will suit someone who understands the importance of offering outstanding customer service at all times. The Job Description is available via the Sports Centre website **www.chestertonsportscentre.org.uk.**

For both positions: Strict closing date:
Noon Friday 22nd May 2015
Interviews to be held w/c: 25th May 2015

Details of Chesterton Community College and the application forms are available via the college website **www.chestertoncc.net** (click on Information/Vacancies) or telephone **01223 712150** Ext 142.

Please send completed application forms and covering letters to Mrs Wendy Palmby (PA to the Principal) Chesterton Community College, Gilbert Road, Cambridge, CB4 3NY.

Chesterton Community College uses safe recruitment procedures to ensure the welfare of children. All applicants are required to complete a DBS check and only applications submitted on the College's application form will be considered. All shortlisted applicants should expect to be called for interview no more than 5 working days after the closing date. If you have not heard from us by then you can expect your application to be unsuccessful.

Visits to the college are welcome.

©LW

M|P|W
Mander Portman Woodward

Independent Fifth and Sixth Form College

DIRECTOR OF STUDIES

MPW Cambridge is seeking a well-qualified graduate with a proven track record of teaching success and innovation to join the senior management team.

Responsibilities will include teaching, academic administration, pastoral supervision, student recruitment and assisting the Principal in the development of the college.

Applicants should have considerable energy, excellent communication and administrative skills, and the ability to motivate students.

For an application pack, please email:
lesley.flitton@cambridge.mpw.co.uk
Closing date for applications is 29 May.
Interviews will be held 4 and 5 June.

Appointments are subject to child protection screening appropriate to the post including checks with past employers and the DBS

MPW, 3-4 Brookside, Cambridge CB2 1JE

Jobs
Upload you CV today
newmarket-news.co.uk/jobs

FUNERAL Service Arranger — Weyman Funeral Service is seeking an individual that can demonstrate the ability to build a caring, professional relationship with bereaved families and deliver a consistently high level of customer service.
To apply, contact in writing Tom Wall, Manager Weyman Funeral Service, 26 Abbey Walk Cambridge CB12QJ

CARPENTER / Joiner required for work in and around Cambridge for long established local company, immediate start, permanent position, top rate paid for widely experienced tradesperson. PAYE only. Please ring 01223 872449 for interview.

ELECTRICANS required for 16 week commercial contract at Cambridge Science Park. Good rates paid, please contact on 07860 953348.

REFUSE loaders req'd for contract in Waterbeach, immed start, call Karen at Quanta on 01480386136 (emp bus)

CSCS Labourers req'd for contracts in Cambridge. Previous exp essential. Immed start. Call Quanta on 01480386136 (emp bus)

find the perfect local candidate

BOTTISHAM VILLAGE COLLEGE
Lode Road, Bottisham, Cambridge, CB25 9DL
Tel: 01223 811250 (Ext: 273), Fax: 01223 813123

SITE TEAM VACANCIES

We are looking for flexible and committed individuals, who are competent in basic maintenance and repair work.

TEMPORARY CARETAKER

Scale 1D £15,207 - £15,523 30 hours, 8.30am to 3pm (unpaid ½ hr break)

TEMPORARY ASSISTANT SITE OFFICER

Scale 2 £15,523 - £16,231, 37 hours (2 breaks of ½ hr), Initially: 6.00am to 2.30pm (Mon-Thurs), to 2.00pm (Fri), after induction period, rotation with pm shift: 1.30pm to 10.00pm (Mon-Thurs), to 9.30pm (Fri)

Required for immediate start to provide cover for a long-term absence, Expected to be required to the end of summer term.

FACULTY TECHNICIAN

Scale 2 (£15,523 - £16,231)
37 hours per week (8am to 4pm, with ½ h lunch, 3.30pm finish Fridays),
Term time only. Additional hours may be available during school holidays to support site team.

We are looking for a hardworking and flexible individual to join our Creative Design and PE Faculties. The successful candidate would help to ensure that an efficient and effective service is provided to all teaching areas, and would work alongside the site team when required.

Closing Date: 12 noon Thursday 21 May 2015

To apply, please download an application pack from our website www.bottishamvc.org or contact: Mrs Karen Beckett, Human Resources Manager, Tel: 01223 811250 ext. 273, hr@bottishamvc.org

Bottisham Village College is committed to safeguarding and promoting the welfare of children and young people and expects all staff and volunteers to share this commitment

©LW

Broadlands Hall Group, Haverhill, requires a

Residential Childcare Officer

If you are caring and compassionate and looking to make a real difference to the lives of young people with severe learning disabilities, then this could be the job for you.

We are looking for someone who either has a Level 3 qualification in care or who is prepared to work towards this as a part of our excellent in-service training package.

Working as a part of a team, this is shift work which may include evenings / weekends.

Salary from £15,500 - £18,500 depending on experience.

For a Job Description and Application Form, please email **lpg@barnardiston-hall.co.uk**
or call Lesley Gundersen on **01440 786316**

©LW

BEDFORD LODGE HOTEL & SPA
★★★★

Marketing Coordinator

Competitive salary, full time

We are seeking a passionate and driven marketing professional to join our team at the four red star Bedford Lodge Hotel & Spa.

As the successful candidate, you will need to have previous marketing experience and possess the ability to work with little supervision in a diverse and fast paced environment. The position will be reporting directly to the Chief Executive and working closely alongside the Sales Manager. Drawing on your creative flair, using current social media trends and building strong relationships with our PR consultants, you will support the engagement of customers with our brands.

If you would like to know more about this role, we would love to hear from you.

Please visit our careers page: www.bedfordlodgehotel.co.uk/careers
Bury Road, Newmarket, Suffolk CB8 7BX • 01638 663175.

©LW

Telesales Executive
(Business to Business)

Do you already have sales experience or do you feel you have what it takes to be successful?
£18 000 basic + bonuses + commission.
OTE c£25K

Whizzle, founded in 1989 and based near Ely, are a leading distributor of sealants and consumables to the window trade.

Currently we are seeking TWO office based Telesales Executives to continue our growth. We're on track to double our sales in the next 4 years - can you grow with us?

Contact Dawn or Mel for an application form
01353 775775

©LW

Megahertz Ltd
A leading broadcast systems integrator based in Ely, are seeking an experienced

PROCUREMENT & LOGISTICS MANAGER

Applicants should have a good grounding in:

- Purchasing & price negotiation
- Managing simple customer orders
- Shipping (export & import)
- Documentary credits
- Managing stores

Please send a CV and covering letter to vacancies@megahertz.co.uk by 22 May 2015

©LW

Jobs
NEW local job website
Log On | Upload Your CV | Start Searching

Post a vacancy online Only £199
newmarket-news.co.uk/jobs Tel : 0844 406 0268

teacher of:
science - physics / chemistry
(one year appointment)

We are looking for a well-qualified and dynamic teacher of science in our Senior School and 6th Form College for September 2015. There is a possibility of an Acting Curriculum Leader of Physics role for the right applicant. The Foundation is enthusiastic about creative and collaborative possibilities for learning and welcomes innovative approaches that enhance the excellent academic results for which we are well known.

Further details and an application form may be downloaded via our website www.stephenperse.com/recruitment or phone 01223 454750.

Closing date for applications is Wednesday 13 May 2015 at noon.

The Stephen Perse Foundation is committed to safeguarding and promoting the welfare of children and applicants must be willing to undergo child protection screening appropriate to the post, including checks with past employers and the Disclosure and Barring Service.

Premier holidays

Located in Cambridge, Premier is an independent tour operator specialising in worldwide tailor-made holidays

Customer Services Supervisor
full time

Reporting to the Customer Services Manager, this role involves supervising a team of 15 handling enquiries prior to travel, whilst in resort and post travel. This is a call centre environment, so managing call volumes is a key part of the role.
The team is also responsible for operational functions involving reporting service requirements to suppliers and managing flight and hotel inventory.

The role offers an exciting opportunity for someone currently in the travel industry looking to further their career. The successful candidate will need to demonstrate an ability to lead a team, manage workloads and share responsibility for handling out of hours emergency calls should they occur. The ability to work under pressure maintaining a calm presence is essential in this challenging, but rewarding, position.

To apply please send your CV, covering letter and details of your current salary to jobs@premierholidays.co.uk

Closing date: 22 May 15

ELY RIVERSIDE OFFICER (PART TIME)
£8.41 - £9.18 per hour

EAST CAMBRIDGESHIRE DISTRICT COUNCIL

Enhanced rates for Weekend and Bank Holidays

You will implement a new mooring management scheme for the Council's riverside visitor moorings in Ely, issuing Mooring Charge Notices and supporting prosecutions when necessary. You must be a confident communicator and capable administrator, with experience of dealing with members of the public. Working hours will be 1½ hours per day on a two-weekly rota system.

For full information call 01353 665555 or visit www.eastcambs.gov.uk/jobs/current-job-vacancies to apply. Closing date: 29th May 2015.

©LW

MAGDALENE COLLEGE

COLLEGE NURSE
10 hours per week (2 per day)
Competitive Salary

We are seeking an experienced Registered General Nurse to advise on all health related matters for the welfare of the College community.

Excellent knowledge of physical, psychological and emotional problems and experience of managing minor illness and injuries is essential. The College Nurse works independently and must be able to win trust and confidence and exercise discretion and sound judgement.

Closing date: 1 June 2015 (5pm)
Interviews: w/c 8 June 2015
Please visit our website www.magd.cam.ac.uk for full details.
Registered Charity No. 1137542

www.magd.cam.ac.uk

Jobs
Post a vacancy online | Only £199
newmarket-news.co.uk/jobs Tel : 0844 406 0268

RECRUITMENT EVENT
JOBS FAIR
25 x LOCAL COMPANIES
WED 20TH MAY
@ CAMBRIDGE GUILDHALL
10AM - 2PM FREE TO ATTEND

Shamir UK
Are currently looking for dynamic & self motivated people to join our team.

We have a vacancy in our busy Customer Services Dept.

Good telephone skills necessary, sales experience would be useful although not essential as full training will be given.

Normal hours are 9-5.30 Monday - Friday

Please telephone **01954 785100** for an application form

General Vacancies Part Time

DOMESTIC Cleaners £9.00 per hour p/t Cambridge and Fulbourn T:01223655225

Jobs
Post a vacancy online
Only £199
newmarket-news.co.uk/jobs
Tel : 0844 406 0268

Construction Vacancies

BUILDERS Labourers required for small bricklaying company within the Cambridge/Newmarket area. Must have CIS card and transport. Tel: 07734 211712.

CSCS Bricklayers and Labourers required. Top rates. Telephone 07714 472618

Driving Vacancies

HGV CLASS 1 Lorry Driver required for container work. 07767893645.

Jobs
Get job alerts to your phone
Register today
www.newmarket-news.co.uk/jobs

Jobs
Search our CV's to find the right candidate
Register today
newmarket-news.co.uk/jobs
Tel : 0844 406 0268

Public Notices
Trade: 01223 434291

Public Notices

THE ENVIRONMENT AGENCY
WATER RESOURCES ACT 1991
(AS AMENDED BY THE WATER ACT 2003)
NOTICE OF APPLICATION FOR AN ABSTRACTION LICENCE

The Environment Agency is applying to the Secretary of State for Environment, Food and Rural Affairs. The application is for a new licence to replace a licence which expired on 31 March 2015. The expired licence permitted all year abstraction of 4,285,000 cubic metres per year from six chalk boreholes for the purpose of providing river support, known as the Lodes Granta Groundwater Support Scheme. The National Grid References of the six boreholes are TL 5759 4252 (Ashdon), TL 5611 5309 (West Wrattling), TL 6254 5918 (Stetchworth), TL 5876 6135 (Swaffham Bulbeck), TL 6467 6596 (Snailwell), TL 6731 6680 (Chippenham).
The application is for a new licence on the same terms as the previous licence.

The Environment Agency is giving notice of this application, in accordance with Section 37 of the Water Resources Act 1991 and Paragraph 2 of Schedule 2 of the Water Resources (Abstraction and Impounding) Regulations 2006.

You can see the application and documents submitted with it at the Environment Agency: Brampton Office, Bromholme Lane, Brampton, Huntingdon PE28 4NE during normal office hours (Monday to Friday, except bank holidays).

You can see a summary of the application from the public register at the above address during normal office hours.

Send any representation about this application in writing, quoting the reference number NPS/WR/018103 to the Environment Agency, at Permitting and Support Centre, Water Resources Team, Quadrant 2, 99 Parkway Avenue, Sheffield S9 4WF or by email to PSC-WaterResource@environment-agency.gov.uk by 10 June 2015

After the 10 June 2015, the Environment Agency will be able to grant a licence authorising the proposal. The licence shall be viewed as granted, unless the Secretary of State, either as a result of any representations made about the proposal or otherwise, instructs or asks for an application to be made to them.

For advice about how to make a representation call 03708 506 506.

Date: 13 May 2015

FROM £10.99
TO SELL ANY ITEM OVER £100
with **ZERO COMMISSION**
cambridge-news.co.uk/**bookonline**
classified market PLACE

Personals
All adverts must be pre-booked using a credit card. Advertisers in this classification must provide a verified name and address. we reserve the right to refuse advertisements and undertake to forward information to the relevant authorities upon request.

Trade: 01223 434291

Lost Contact

ADDENBROOKE'S NURSES SET REUNION
We are planning a set reunion for the January '67 set for August the 15th. If you were a member of this set and would like more details please contact Barbara on **07966 956628**

Personal Services

Blue Escorts
Professional Visiting Agency
Est 2005
07986 251949
©LW

CHINA DOLL
Sweet as Candy
Discreet, sensual service, CB4, 10am-11.30pm.
Tel: 07538 533389

JASMINE
Cambridge Sweet massage, sensual & relaxing, 7 days by appointment.
07778 687755

THE WORKSHOP SPA
NATURIST MASSAGE CENTRE
01763 243 480
©LW

A11 HEAVENLY MASSAGE Mon — Sat, 9am — 7pm. Mon/Tues/Sat up to £20 off. 07722 023406 (Barton Mills)

CARLY 07914 608 231, Escort to visit you.

INDEPENDENT Escort to visit you, 07914 608 219.

CASH FOR YOUR PHONE
classified market PLACE

Be SMART and get CASH for your old PHONE
classified marketPLACE

Turn your unwanted items into cash via text in three simple steps!

Example
NEWS Two seater sofa and armchair, superb condition £95.
classified market PLACE

1. *Start your text with **NEWS** followed by a space*
2. *Enter your advert details comprising of no more than 20 words.*
   (no need to include your telephone number, unless it is different to the one you are texting from)
3. *Send your text to **84915***

Your advert will appear in the next available edition and online at www.cambridge-news.co.uk

Adverts charged at £1.50 per text plus your standard message rate. Offer limited to private advertisements under the value of £100 only. Texts sent for advertisements over the value of £100 will not appear but may still be charged. All advertisements are subject to approval.

Round-up

Speedway

Fen Tigers hit run of form

A THIRD consecutive home win moved Mildenhall up to second in the National League table as they avenged their Knockout Cup exit to King's Lynn by beating them 51-40.

The Fen Tigers, after a sticky start, powered away with five successive heat advantages in the middle to claim their biggest victory of the season.

Mildenhall trailed 13-11 after four races, but the turnaround came in a dominant spell from heats five to nine, outscoring the Young Stars 22-6, with a brace of 5-0's helping.

James Cockle and Josh Bailey were excluded after losing control in heat five, and two races later Shane Halzeden reared into the second bend fence and Scott Campos clipped the back-straight fencing, causing the home duo to slow, with both visitors excluded.

Mildenhall piled in three 4-2's during that blitzing spell and the advantages were only halted when King's Lynn claimed an 8-1 tactical when Connor Coles fell in heat 11.

Connor Mountain lost his maximum when he lost his steel shoe in the next and Jack Kingston and Tom Bacon sealed victory with a 4-2 in the penultimate race.

DAVID CRANE

Football

Snaith treble secures cup

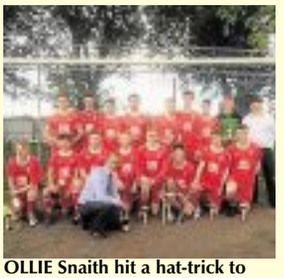

OLLIE Snaith hit a hat-trick to help Newmarket under-20s triumph over Romsey Rangers in the Tucker Gardner Alliance League Cup final.

The match at Cricket Field Road saw Snaith grab three for Newmarket's youngsters, managed by Phillip Green, as they defeated Romsey's senior team 5-3.

Liam Buxton and Tyler Carr were also on target for the victors, pictured above.

Snaith earned the man-of-the-match accolade to go with his haul of goals, although his manager was quick to praise the whole team.

"It was fantastic performance by all of the players," said Green.

Cricket

Granta's Atkinson makes Burwell pay

BURWELL BLUES: Henry James bats for Burwell in their home defeat to Cambridge Granta Picture: Richard Marsham

BURWELL wicketkeeper Alex Scully got some stick from the Cambridge Granta players on the sidelines when he dropped Johnny Atkinson on three in Saturday's Mid-Anglia derby.

The man behind the stumps for the hosts missed the opportunity to remove the Granta opener and captain early on, unable to take a sharp chance to his right-hand side.

And Atkinson made him and the home team pay as he carried his bat for 63, guiding the away team to 178 for 2 in the 42nd over and their fourth win out of four in the Gibbs Denley East Anglian Premier League.

It was most definitely not Burwell's day, although good batting from Josh Vowden (60) and Josh Arksey (23 not out), who put on 88 for the last wicket, did get them a respectable total of 177 all out after they had slumped to 25 for 7 and 89 for 9 at Mingay Park.

Raj Singh and Ben Claydon snapped up 5 for 46 and 2 for 32 respectively to leave the home team reeling, before Atkinson finished them off.

Athletics

Anthony clinches Heath Race title

SEBASTIAN Anthony claimed victory in the 6km event at the annual Newmarket Heath Race and Stable Staff Challenge.

The competition, held to raise funds for brain injury charity Headway Cambridge, saw the West Suffolk athlete take the spoils in a time of 18min 1sec.

First Newmarket Jogger home was Paul Holley in fourth, which also saw him win the V45 class, in 18.47 while Joe Brown was fifth in 18.56.

Robin Clifford came in 12th in 20.05, with David Williams in 20.19 while Alex Cairns crossed the line in 20.29.

Craig Sargent, Jason Beeton and Kevin Connolly recorded respective times of 21.02, 21.20 and 21.29 while first female was Ursula Ransom in 21.50.

Graine Brennan came home in 23.18 while Gavin Moon finished in 24.02.

Trevor Sallis posted 25.07 and Alan Shand finished in 25.57 while Bill Parsons completed the course in 26.08.

Carolynn Anderson, Svitlana Zinchenko and Sally Phillips finished in times of 27.12, 27.18 and 27.38 respectively.

Cathy Russell took the FV45 catgeory with 29.21 while Claire Loos was next in 29.52 and Joanne Podd and Jackie Hall were close together in respective times of 31.45 and 31.51.

Sandra Jaina (32.58) and Beth Price (33.18) edged out Alison Parsons (34.23) and Pearl Fay (34.58).

There was little to choose between Jane Smith (35.36), Alex Russell-Hopkinson (35.38) and Emma Townsend (35.39).

Jules Murden crossed the line in 36.07 with Sara Nears in 36.18 and Sophie Woolsey in 47.07.

In the junior race, Owen Milbank took the boys' under-eight honours in 10.39 with Zachary Evans, Harry Leadbeter and Alex Thompson second, third and fifth respectively.

Grace Wordsworth-Clarke won the girls' under-eight race in 9.49 with Eadie Brooker runner-up, Hannah Marsh sixth and Ellie Payne seventh.

Joggers had a clean sweep of the podium places in the boys' under-11 event thanks to Patrick O'Rioden (7.47), Connor Adams and Harry Kelly with Oliver Wordsworth-Clarke fifth and Austin Taylor sixth.

Jack Stearn, Alex Aitken and William Taylor came eighth, ninth and 10th respectively.

The girls' under-11s was won by Scarlett Keates in 8.36 with Emily Sargeant, Emily Knibbs, Tilly Maxwell, Amelia Thompson and Phillipa Rice chasing her home.

Ruben Long (7.38) edged out Jonathan Rees (7.40) in the boys' under-13 race with Harry O'Shea, Owen Stockwell and James Leadbeter fourth, fifth and sixth respectively.

Ciara Gill-Ryan won the girls' under-13s in 7.49 with Seren Palmer sixth while Sam Feilden claimed the boys' under-15s in 7.45 and Charlie Davis (8.09) the girls' under-15s from Darcy Keates.

Darley Pre Training's team of Ransom, Maxine Lane and Chris Swift won the stable staff challenge.

■ Bill Parsons and Alison Parsons finished the Lymington 10k in 47.21 and 1hr 3min 40sec respectively.

For more sports news visit cambridge-news.co.uk/sport

Girls' football

Girls finish season with victory over Comberton

NEWMARKET Town girls under-12s finished their season on a high note by beating Comberton Crusaders 3-2.

Town took the lead with a 20-yard strike from Kia Frame, and they created numerous chances to double the lead before half time.

Playing against a strong wind in the second half, Newmarket dug deep and continued to win the midfield battle.

They soon made it 2-0 to double their lead, and although Comberton continued to push forward in search of a way back into the game, Newmarket were able to keep them at bay.

A fortunate penalty allowed Newmarket to make it 3-0 but in the closing stages Comberton reduced the deficit with two goals on the break.

The result was never in doubt, however, and Newmarket held on for a deserved victory.

For all the latest sport news visit cambridge-news.co.uk/sport

Racing

Irish Rookie to be primed for France

IRISH Rookie is likely to be aimed at the Prix de Diane following her gallant effort to finish second in the French 1000 Guineas on Sunday.

Trainer Martyn Meade was overjoyed with his filly, who was even coming back at the winner, Ervedya, after going clear inside the final furlong.

The fact she finished strongly, rather than get swallowed up by her pursuers, has given Meade hope she will stay the 10 furlongs of the French Oaks at Chantilly on June 14.

"It was unfortunate that she didn't have the run of the race, and she was left in front and then didn't have time to come back at the winner," said the Newmarket handler.

"I thought they'd swallow her up, but she thought she'd won the race, only to be asked to go again when the winner came past.

"The fact she came back tells me we ought to try her at 10 furlongs, with the French Oaks the logical race, she's also in the Pretty Polly (Curragh, June 28).

"Whether she'd get further than that, I don't know, but it is very important we get it right from now on.

"We almost brought her back to seven furlongs after the Guineas and that would have been the wrong thing to do.

"I think she appreciated the track and the ground, and I think she'll keep on improving.

"I must say what a good ride I thought Fergus (Sweeney) gave her, he gets on so well with her.

"How good could she be?"

Luca Cumani is also looking to France, and a step up to Group One company, with Jockey Club Stakes winner Second Step.

The progressive four-year-old built on last season's form when defeating Telescope close to home in the Group Two.

Cumani is now considering targets abroad, including the Canadian International.

The Newmarket handler said: "Looking forward we have a couple of options for him, the most likely being the Grand Prix de Saint-Cloud, which amongst the Group One races at a mile and a half, is probably the least difficult to win from a historical perspective (Noble Mission nearly won it last year), and the Canadian International later in the year is another option.

"Woodbine is amongst the most galloping of the North American turf tracks and the ground is usually on the easy side as well – two factors which would play to his strengths.

"The BHA handicapper has seen fit to raise his rating to 118, which means he is now officially the best horse in our yard.

"Postponed might well have something to say about that, however, as he remains on course for the Tattersalls Gold Cup in Ireland later this month when, hopefully, the ground will have dried up."

HEADING ABROAD: Second Step (right), who won the Jockey Club Stakes at Newmarket, could be going overseas

Cycling

Entry is open for Sportive

THE Newmarket Hilly Sportive is back for a third year and registration is open.

The cycling event at Newmarket racecourse's Rowley Mile takes place on Sunday, June 21 and all proceeds go to charity.

There are three distances, with a 25-mile fun ride around country lanes, 50-mile standard ride which provides a hilly challenge for regular cyclists and a 100-mile epic race which has an eight-hour time limit.

In addition, there will be a Junior Hilly ride event within the racecourse grounds, and other cycling activities for riders under 14.

"The Newmarket Hilly is a fantastic way to get out and enjoy our beautiful countryside while raising important funds for good causes in the local community," said Newmarket Festival chairman Mark Edmondson.

"We are grateful to our Hilly headline sponsor, Mattioli Woods plc, and other sponsors, The Spa at Bedford Lodge, Revel Outdoors, Lloyds Bank and Waitrose."

For more details and to register, visit www.thenewmarketfestival.co.uk or contact Kevin Hancock at deputychairman@thenewmarketfestival.co.uk.

Cricket

First loss of the season for Mildenhall

MILDENHALL suffered their first loss of the season in the Marshall Hatchick Two Counties Championship, Division One when they went down at home to Coggeshall.

Batting first, Mildenhall lost regular wickets and it took an unbeaten 50 from Steve Lankester to take them to 176 for 7.

Coggeshall had few problems chasing the total down though, and eased to 177 for 2.

In Division Two, Mildenhall II lost to Easton by six wickets after being bowled out for just 97.

Tom Heywood top scored for the visitors with 34 as six of the Mildenhall batsmen were adjudged to be out lbw.

There was better news for Mildenhall III in Division Four, however, as they enjoyed a comprehensive win at Ipswich.

Matt Heywood took 4 for 11 and Martin Taylor got 3 for 12 as Ipswich were dismissed for just 60 runs.

Mark Thurston (21 not out) and Alex Wilkens (34 not out) then guided the visitors to their target with no wickets lost.

Mildenhall IV welcomed back Mick Saunders after injury and he led the team's run-chase at home to Maldon III in Division Seven.

His knock of 75, and 69 from skipper Lou Handy, helped the team reach 236 for 6. Steve Bone then took 4 for 7 as the visitors were all out for 70.

In the Tucker Gardner League, Division Two, Fordham suffered a disappointing loss to Cambridge NCI, who snapped a three-game losing streak.

Batting first, Fordham never got going as only Matt Foulds, Mark Abbott and Jason Harding made double figures.

Mike Sewell took 6 for 27 as the visitors were bundled out for 91.

David Norman scored 33 not out as NCI eased to 92 for the loss of just two wickets.

Gary Duplooy mustered 69 and Ian Jelleyman scored his first league half-century as Fordham III got the better of Cambridge NCI IV in Mr Cricket CCA Junior League, Division 6N.

Their exploits got their side to 160 all out, before Stuart Dunsmuir (4 for 14) helped remove their opponents for 114.

Newmarket News 20
9 771477 331010